Variable Cloudiness, Mild Wednesday
Details on Page 5

Victoria Daily Times

The Home Paper
Telephone B 3131
NIGHT
Circulation (to 8 p.m.) - - - - B 3131
Classified (to 8 p.m.) - - - - B 3131
Night Editor (to 11 p.m.) - - B 3135

VOL. 119, No. 255 ** VICTORIA, B.C., TUESDAY, OCTOBER 28, 1952—22 PAGES PRICE: 7 CENTS SATURDAY, 10 CENTS

14 Killed, 13 Missing in Biggest Canadian Action of Korean War

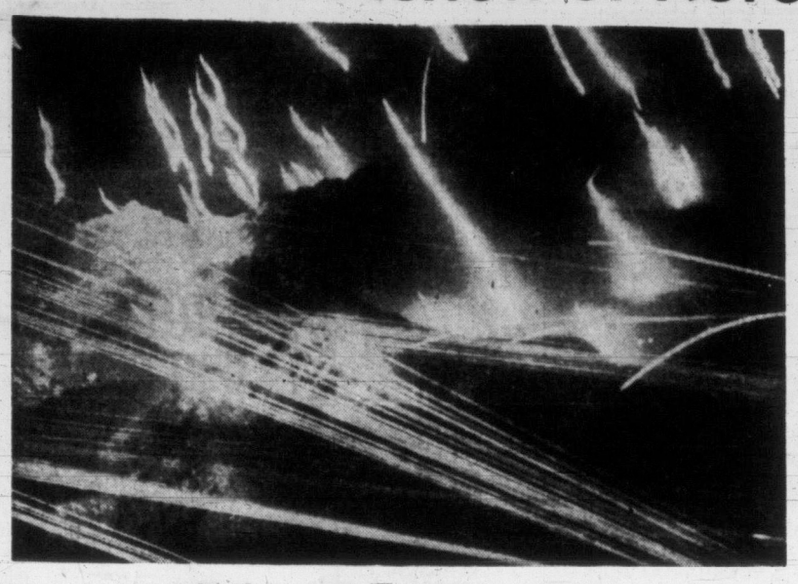

Where Canadians Died

Tracers, mortar shells and phosphorous bombs from artillery pieces, as well as flares from aircraft, tear Korean skies where U.N. troops are putting up large-scale defensive battle against screaming hordes of Chinese Communist troops who attack shortly after dusk and fight until dawn.

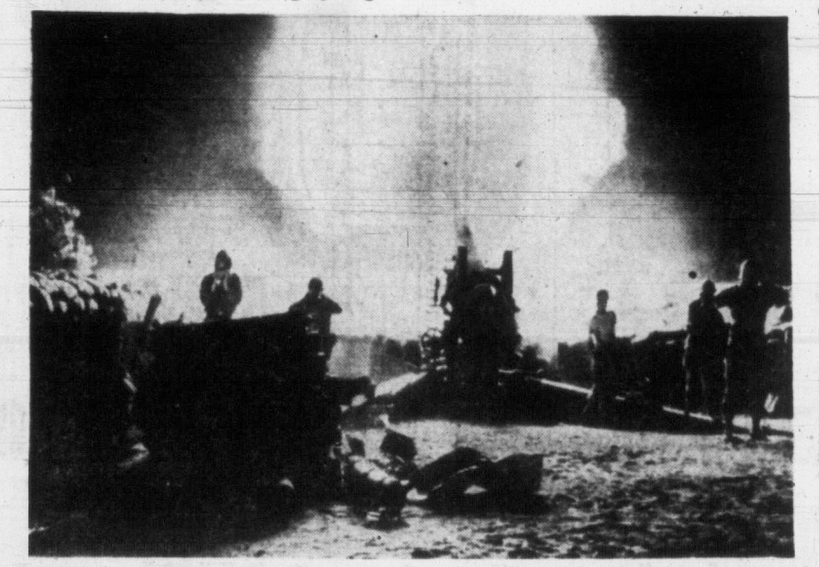

This 15-m.m. howitzer blasts the enemy during night action somewhere along the Korean front. A position at Little Gibraltar, occupied by British Commonwealth troops, was overrun by about 1,000 Communists who attacked after lobbing 2,000 rounds of artillery and mortar shells into the sector. The British counter-attacked and in two hours of heavy fighting restored the western front position. (NEA Telephotos.)

R.C.R. Suffers 62 Casualties

OTTAWA, Oct. 28 (CP)—The army said today that at least 66 Canadian soldiers were casualties in last week's battle for Little Gibraltar Hill in Korea. All but a handful of one company were casualties.

Fourteen are dead, 13 missing, 30 wounded and nine injured in action. Of these 62 are members of the Royal Canadian Regiment.

The Chinese Communist radio named the company as "Baker" of the R.C.R., which last spring was dispatched to Koje Island to help quell Communist prisoner-of-war riots.

Bill Boss, Canadian Press correspondent in Korea, in a dispatch last Friday mentioned one company as being nicknamed the "Koje Kids."

A company normally has a fighting strength of about 100 officers and men, but seldom goes into action at full strength. The exact number in action was not known here.

Beside the 62 R.C.R.S. the casualties include three members of the Princess Patricia's Canadian Light Infantry and one of the Royal 22nd Regiment.

Two officers were wounded. One is a platoon commander, Lieut. Russell Gardner of Arnprior, Ont. A Reuter's dispatch from Korea said Lieut. Gardner, recent winner of the Military Cross, was wounded three times in the action Oct. 22. He escaped by feigning death.

Lieut. Gardner was previously wounded in action as was the other officer, Lieut. Dennis McKinley Ringland of Vancouver.

In addition, one of the men killed—Pte. William Edwin Bruce of Gladstone, Man., was listed as a previous casualty. Three men received their second wound, while a fourth man, injured in action, was also a second casualty.

Today's list—the army's 148th of the Korean war—brings to 1,197 the total number of casualties so far suffered by Canadian troops in Korean action, including 222 dead, 864 wounded, 27 missing, 83 injured in action and one captured.

The navy has reported three dead and three injured in action.

SEOUL, Oct. 28 (AP)—About 700 Chinese Reds, attacking under the light of a bright moon, stormed into the main allied lines on Sniper Ridge tonight.

On the eastern front, North Korean Reds slammed twice at Allied lines on bleak and rugged Heartbreak Ridge. U.N. troops threw them back with fierce counter-attacks. About 500 Reds powered the twin assault. Each attack forced a slight penetration which was quickly sealed.

U.S. Eighth Army spokesman called the attacks "a continuation of bitter October fighting along the front."

Far to the west, U.S. Marines mopped up the last Communist resistance and restored their lines on the Eighth Army's left flank. The Marines reported destruction of a complete Chinese Communist regiment—about 3,000 men.

U.K. WARNED RECESSION HERE

LONDON, Oct. 28 (CP)—Leonard Lord, chairman and managing director of the Austin Motor Company, has warned Britain it faces a more serious economic recession unless new markets are opened up for the country's motor industry.

The warning was given at a dinner Monday night attended by some 1,200 distributors and dealers.

"There is no use talking about a recession coming," he said. "It is here. It arrived weeks ago."

McCarthy's Smear Speech 'Unconvincing'

Milder Than Expected Says New York Times

NEW YORK, Oct. 28 (CP)—The Times says in an editorial today that Senator Joseph McCarthy's broadcast "effort to link Governor Stevenson with sympathy for Communism was . . . unconvincing."

The Times, which supports Gen. Dwight Eisenhower's Republican candidature but has criticized the general for supporting Republicans such as McCarthy, said: "The junior senator from Wisconsin, who has made his way to national fame and political fortune via the route of wild charges, gross distortions and assorted forms of demagoguery, said nothing Monday night to change this estimate of him, although he did couch his nationwide broadcast in milder terms than had been expected."

The newspaper says the speech was not an official expression of the Republican party as such nor was it approved or endorsed by Eisenhower.

The Times in a newspage story said it had received about 200 telephone calls and numerous telegrams within 30 minutes Monday night protesting McCarthy's speech and objecting to the Times' support of Eisenhower.

CHICAGO, Oct. 28 (UP)—Sen. Joseph R. McCarthy studied today reaction to his charges that Gov. Adlai E. Stevenson and some of his associates have long records of associations with alleged left-wing organizations.

The Wisconsin Republican made his long-awaited "documentation" of Stevenson's record before a nationwide television and radio audience Monday night.

Stevenson, McCarthy said, endorses "the suicidal Kremlin-shaped policies of this nation."

Some of his charges were that Stevenson was a member of the Institute of Pacific Relations, a member of the World Citizen Association as late as 1938 and that he brought Alger Hiss to speak at Northwestern University convocation in 1946.

McCarthy said an article carried in the Communist Daily Worker Oct. 19, 1952, proved Stevenson's left-wing support.

Two Children Die in East Saanich Blaze

Parents Away From Home

Two small Indian children died in flames which destroyed their East Saanich Reservation home today.

Victims were three-year-old Edward and one-year-old Wallace, sons of Mr. and Mrs. Edward Thomas, who were away from the house at the time of the fire.

The tragedy occurred at 10 a.m.

The Thomas home was a frame building near a beach on the waterfront reservation near Sidney.

Parents of the two little boys were digging clams on a sandbar near the house when the fire broke out.

An overheated stove is believed to have started the fire which quickly enveloped the house.

The building was burned to the ground.

SHROUDED BY FOG

Flames were not noticed at first by the father and mother, nor by neighbors, because of a heavy blanket of fog over the area.

When it was discovered, it was too late. The whole building was ablaze.

Alarm was received by Central Saanich volunteer firemen at 10.15 a.m.

When Fire Chief Vic Heal and a crew of fire fighters arrived, it was impossible to get near the house.

"The whole place was gone," said Heal.

The alarm had been relayed to the fire department through the B.C. Electric at Victoria.

It was not known who sounded the alarm and why it was sent to the power company.

Police Chief Vernon Lawley said an inquest likely will be held in the death of the youngsters.

U.S. TO FINGERPRINT CANUCKS UNDER NEW ACT

Canadians visiting south of the border for longer than 30 days will be fingerprinted under the McCarran Act, according ton an announcement by United States Immigration officials in Vancouver, Monday.

The new regulation comes into effect on Dec. 24.

Official announcement came from John P. Boyd of the Immigration and Naturalization Service, whose district includes all B.C. border points. It added that all aliens 18 years or older must also carry at all times a certificate of registration or Alien Registration receipt card while in the U.S.

The McCarran Act has been a hot issue in the U.S. elections. Father of the act, Democratic Sen. Pat McCarran, has broken with President Truman over the security measure and is campaigning for the Republicans.

It is the provisions of the McCarran Act which may be invoked to keep Charlie Chaplin from returning to the U.S. from England.

Prison Rioters Hold 7 Guards

Food, Water Cut Off in Effort To End Break at Chester, Ill.

CHESTER, Ill., Oct. 28 (AP)—Tension mounted as 300 rebellious prisoners, the lives of seven prison officers in their hands, played a waiting game with authorities today at Illinois' Menard State Prison.

The insurgent convicts seized six guards and a prison lieutenant Monday and took over control of one of the old prison's four cell blocks, the same one in which prisoners rioted five weeks ago.

Warden Jerome Munie, fearful that any open move to put down the rebellion might cost the lives of the hostages, planned to starve the convicts into submission.

All food and water supplies were cut off.

The stone-and-concrete prison was quiet. Only outward sign of the disorders were machine-guns manned at strategic points around the besieged cell block.

The convicts upset the warden's plans to storm the cell block with 60 armed guards shortly after the riot began by threatening to throw the hostages from a 50-foot-high cell tier balcony.

The warden believes the convicts were bent on a mass break when they seized the guards while marching from the mess hall into their cell block.

"We moved too fast for them," Munie said.

Leaders of the outbreak brought Lieut. Loren Stewart, 55-year-old officer in charge of the cell block, down five flights of stairs today so that authorities could see he was unharmed.

"To the best of my knowledge," Munie said, "all of the seven men are alive and unharmed. We are having to take the prisoners' word for it. None of us has seen any of the seven except Lieutenant Stewart.

"The only kind of a deal I would make would be for the inmates to turn the officers over to us. Only then will we feed them."

The warden said he would make no other concessions.

Some 270 prison guards and 70 state policemen, working in shifts, ringed the cell block which is encircled by a prison well.

They were ordered to "shoot to kill" in the event of an escape effort.

SALEM BREAK FAILS

SALEM, Ore., Oct. 28 (AP).—Blazing guns and a sturdy prison gate turned back six desperate convicts in a fog-shrouded bid for freedom early today.

At one time five guards were tied and taken along as the convicts slipped through the grounds in fog so thick objects were distinguishable only a few feet away.

Police Hunt Safecracker Who Left Body

VANCOUVER, Oct. 28 (CP)—A suspected safecracker who delivered the body of his accomplice to an undertaker in Hanna, Alta., was being sought by Vancouver police today.

The wanted man was believed to be driving the car of his dead companion toward the west coast. City police and R.C.M.P. spread a dragnet through the heavily-populated southwest corner of the province.

The bizarre case came to light when a Hanna undertaker reported a man had driven to his premises Friday and left the body of a man believed to have died from a heart attack. Papers on the dead man identified him as Thomas Grant, about 37, of Saskatoon but police said he had a criminal record under names of Edward Tompkins and Slim Beakins.

When the Hanna post office opened Friday, it was discovered the safe had been cracked and $1,600 stolen.

R.C.M.P. at Hanna said they were "definitely suspicious" of a link betwten the post office robbery and the body left at the funeral home.

CAINE MUTINY ON PAGE 6

Sex Question Rouses Ottawa Mayor to War

OTTAWA, Oct. 28 (BUP)—Explosive Mayor Charlotte Whitton, first woman ever to become chief magistrate of the capital, was going all out for re-election today after a former candidate "raised the sex question."

Her statement came after George Nelms, former member of the school board, withdrew from the mayoralty race, apparently to clear the way for Controller L. L. Coulter, bitter opponent of Dr. Whitton's on board of control issues.

Miss Whitton said Nelms had "raised the sex question."

"He has laid down the challenge—a man for mayor at any cost no matter who he is. I can tell them now that nothing they can do will prevent me from being mayor for the next two years.

"Nothing but death would keep me out of the mayor's chair now."

Vishinsky's Reply Due Wednesday

UNITED NATIONS, N.Y., Oct. 28 (AP)—The United Nations waited in suspense today for Russia's Andrei Y. Vishinsky to answer the American indictment of his country's part in the Korean war. His aides said the Soviet foreign minister won't be ready before Wednesday.

Debate on Korea in the general assembly's key political committee has been suspended since last Friday, when the U.S. secretary of state, Dean Acheson, delivered a three-hour "oral white book" accusing Russia of planning, arming and touching off the Korean aggression.

Delegates to the committee met briefly Monday, but adjourned two minutes later when no speakers came forward. All other countries preferred to wait until after the Russian has spoken.

LITTLE GIBRALTAR CASUALTY LIST

OTTAWA, Oct. 28 (CP) — The army today issued the following casualty list:

KILLED IN ACTION

Allen, James Russell, Pte.; R.C.R.; Iderton, Ont.

Arding, Robert Francis, Pte.; R.C.R.; Toronto.

Bawden, Charles Frederick, Pte.; R.C.R.; Oakland, Ont.

Bruce William Edwin, Pte. (second casualty); R.C.R.; Gladstone, Man.

Countryman, Lloyd Gordon, Pte.; R.C.R.; South Porcupine, Ont.

Dawson, William, Pte.; R.C.R.; Reserve Mines, N.S.

Knight, Edward Joseph Michael, Pte.; R.C.R.; Sarnia, Ont.

McInnis, Angus Weldon, Pte. Toronto; R.C.R.; Glace Bay, N.S.

Morrison, Charles Joseph, Pte., Garson Mine, Ont.; R.C.R.

Rowbotham, Alex, Pte.; R.C.R., Toronto.

Ryan, William Joseph, Cpl.; R.C.R.; Montreal.

Ward, Stanley Arthur, Pte.; R.C.R.; Sackville, N.B.

Whiting, Frederick Joseph, Pte.; R.C.R.; Frederick House, Ont.

DIED OF WOUNDS

Hilton, John Walter, Pte.; R.C.R.; Dartmouth, N.S.

MISSING IN ACTION

Allan, Thomas James Patrick, Pte.; R.C.R.; 6002 Nazarin St., Ville Emard, Montreal.

Anaka, Gregory, Pte.; R.C.R.; Ebenezar, Sask.

Boath, David Hogg, Cpl.; Toronto; R.C.R.

Cranston, James William, Pte.; R.C.R.; Hamilton.

Dawe, Kenneth Herbert, Pts., R.C.R.; Grand Bend, Ont.

Eakins, Robert Thomas, Pte., Toronto; R.C.R.

Griffiths, George Edward, Pte.; R.C.R; Brighton, Ont.

Jollymore, Frederic John, Cpl.; R.C.R.; Toronto.

McInnis, Elmer James, Pte.; London, Ont.; R.C.R.; Cape Breton, N.S.

McKinney, Gerald Allan, L-Cpl.; R.C.R.; Melita, Man.

Orson, Donald Francis, Pte.; Duart, Ont.; R.C.R.; Ridgetown, Ont.

Poole, James Donald, Pte.; R.C.R.; Montreal.

Watson, Ronald Bruce, Pte.; R.C.R., Toronto.

Among the 30 names listed by the army as being "wounded in action" were those of one Vancouver man and two from the prairies. These were:

Ringland, Dennis McKinley, Lieut. (second wound), Vancouver; R.C.R.

Gant, Glenn Allan, Pte.; R.C.R.; Red Deer, Alta.

Laubmann, Percy, Pte.; P.P. C.L.I.; Pikwitonei, Man.

Lyttleton En Route To Troubled Kenya

LONDON, Oct. 28 (Reuters)—Colonial Secretary Oliver Lyttleton left today by jetliner for Kenya where British security forces are working to stamp out a threatened uprising by the anti-white Mau Mau Society.

NAIROBI, Kenya, Oct. 28 (AP)—Anti-white Mau-Mau terrorists hacked a European farmer to death Monday night as he sat in the bathtub on his lonely farm 80 miles from Nairobi. His two young native servants also were murdered.

The bodies of the farmer, E. T. N. Bowyer, and the two natives were found in the ransacked house this morning.

Bowyer was the first white settler killed since the government of this British colony proclaimed a state of emergency and launched a troop-backed drive of the Mau Mau a week ago.

The terrorist society has sworn to drive all white settlers from Kenya.

Meanwhile, Britain announced the economic punch of its program to stop the terrorism. Governor Sir Evelyn Baring described an intensive development scheme to the new session of the Kenya legislative council.

He said his program could not be carried out in an "atmosphere of unrest and anxiety." Kenya's greatest need was "the reinforcement of confidence among the very many peaceable and loyal Africans of all tribes."

These were the highlights of program: $18,900,000 to be spent on development and reconstruction; reconstruction of a highway to Uganda, a neighboring British territory; improvement of the water supply in Mombasa, Kenya's port; development of water supply from the northern tribal reserves; expenditure of about $900,000 to improve farming and to settle Africans in areas cleared of the tsetse fly which preys on cattle; more community welfare work among poorer Africans; reforestation at an annual rate of 8,000 acres; expansion of hospital facilities for all races, and prospecting for oil and possible construction of a refinery at Mombasa.

FRENCH SEE 16 SAUCERS

Form Around 'Flying Cigar'

GAILLAC, France, Oct. 28 (Reuters)—This south of France village claimed something of a flying saucer record today.

More than 100 residents said they saw 16 saucers flying in formation around a larger "flying cigar" Monday.

The saucers were "circular with a raised part in the centre, giving out a bluish glow from the edges as they revolved."

The "flying cigar' in the middle of the formation "gave off bright whitish filaments like glass wool."

One report said the "glass wool" floated down on to treetops but disintegrated before it could be taken to a laboratory for analysis.

The reports said the saucers approached from the southeast, cruised over Gaillac, 30 miles northeast of Toulouse, for about 10 minutes and disappeared in single file towards the northwest.

In The TIMES

	Page
As We Live	14
Ask the Times	13
Bridge	16
Caine Mutiny	22
Classified	18
Comics	16
Editorial	4
Entertainment	10
Financial	7
Hodges	2
Home Garden	16
Hutchison	4
Island Digest	17
Penny Saver	14
Radio and TV	19
Roberts	13
Sports	8 and 9
Why Grow Old?	14
Women's Pages	14 and 15

Mawhinney Turns Professional

VANCOUVER, B.C., Oct. 28 (AP)—Bill Mawhinney, 23, of Vancouver, 1950 Canadian amateur golf champion, said today he has turned professional and will play on the U.S. "gold trail" this winter.

M' Uncle Zeke's a little doubtful about thet new honey liqueur. Says it wouldn't be th' first time th' public's bin stung on liquor.

* * *

Time them presidential candidates git through describin' one another nobody'll want t' vote fer 'em anyways.

* * *

Don't know what Toronto's runnin' fer, but it won't git my vote on a stolen ballot form.

New School Will Honor B.C. War Hero

HALIFAX, Oct. 28 (CP) — A Canadian naval air hero killed during the Second World War will be commemorated at the naval air station at nearby Dartmouth Wednesday with the official opening by his mother of the 12-room Hampton Gray Memorial School.

Mrs. William Gray of Vancouver will cut the ribbon to open the school named in honor of her son, Lieut. Robert Hampton Gray, who was killed in a heroic and successful air attack on a Japanese destroyer in 1945 and was awarded the Victoria Cross posthumously.

THEORIES GAIN STRENGTH

MacLean Believed Behind 'Curtain'

LONDON, Oct. 28 (Reuters)—Widely-held theories that Donald MacLean, British diplomat who vanished without trace 18 months ago, may have fled behind the iron curtain gained strength today with a government statement in the House of Lords.

Foreign Under-Secretary Lord Reading said MacLean made statements before his disappearance suggesting he was a Communist.

It was the first official admission that MacLean held Communist sympathies. At the time he left he was head of the American section of the foreign office.

MacLean left with another foreign office official, Guy Burgess, May 25, 1951. They were traced as far as France but the foreign office says it does not know where they are now.

Reading said in answer to questions today:

"It will be realized that much information about Mr. MacLean has come to light since his disappearance which was not in the possession of the Foreign Office at the time he was appointed head of the American department in October, 1950.

"It is now known for example that on more than one occasion before his disappearance Mr. MacLean made remarks suggesting he was a Communist or sympathetic to Communism.

"This was not known at the time of his appointment."

The question of MacLean's political views was raised by Lord Elton, an independent peer.

Elton claimed the Federal Bureau of Investigation in the United States has a recording of a private speech made in New York by MacLean in which he asserted he was a Communist. He said the speech had been made at a private gathering in a friend's house.

"The record has for many years been available for inspection if required," Elton added.

Lord Vansittart asked if it was not a fact that the occasional violence of MacLean when drunk was a matter of considerable comment in at least one of his posts abroad before he got back to the Foreign Office.

Reading agreed that in the course of a violent bout MacLean had broken a colleague's leg.

Reading said MacLean had had a breakdown but was allowed to go back to work when he recovered.

The undersecretary contended the Foreign Office could not be expected to "have people listening . . . at every private party a member attends."

ONE WOMAN'S DAY

By NANCY HODGES

WEAVER OF WHIMSY

THIS COLUMN IS inspired—although some of my more critical readers may think that word is a misnomer—by a news item from London. It was to the effect that A. A. Milne, the well-known English author, poet and essayist, was sinking fast, suggesting that the end may have come before this appears in print.

That set me musing on the very special place Mr. Milne has held in the English-speaking literary world and in the hearts of lovers of whimsy for many years, and with perhaps millions of children who don't know him but have loved his Christopher Robin and Winnie the Pooh.

KNOWN AS A. A. M.

I REMEMBER HIS delightful articles and verses that used to appear regularly in the pages of Punch, signed "A. A. M." In fact, it was as "A. A. M." that he was most familiarly known to the public, and, even today, few outside his own intimate circle know him as Alan Alexander Milne. While glancing through a 1917 volume of Punch the other day, I ran across one of his poems, about a soldier back in France after a "blighty." The verse went:

"Same old trenches, same old view, same old rats
and just as tame,
Same old dug-outs, nothing new, same old smell,
the very same,
Same old bodies out in front, same old 'strafe'
from two till four,
Same old scratching, same old hunt, same old
bloody war.

"Ho, Lor, it isn't a dream,
It's just as it used to be every bit;
Same old whistle, same old bang,
And me out again to be 'it.'"

DIARY OF THE YEARS

BUT MR. MILNE sums up all his sense of gentle comedy, his amused and kindly appreciation of the foibles and frailties of his fellow humans in his latest book, "Year In, Year Out." He himself describes it as "a calendar of disconnected ideas such as I have often thought it would be pleasant to keep." To read it is like taking a peep into the pigeonholes in which he has poked the infinite riches of his own particular brand of humor. Here is one of his observations on the Soviet:

"Now the truth about the Labor Camps in Russia does not depend on the evidence of the Kremlin on the one side or the escaped prisoner on the other. Still less, of course, does it depend upon the evidence of the returned traveler who didn't see one. There are millions of Englishmen who have traveled about their country for years and never seen a prison, a Shakespeare play or a Brimstone butterfly. We know that there are Labor Camps in Russia because logically there must be. A Labor Camp is as integral a part of a Communist state as a secret ballot is of a democratic state."

ESCAPIST LITERATURE

A. A. M.'s views on escapist literature have an added pertinenace here in the light of the current local controversy on modern art:

"In the language of today it is customary to describe (condescendingly) a certain sort of book as 'escapist' literature. . . . Why this should be a matter for regret I do not know; nor why realism in a novel is so much admired when realism in a picture is condemned as mere photography; or, I might add, why drink and fornication should seem to bring the realist closer to life than, say, golf and gardening. However, this be, the escapists make a brave show on our shelves. . . . There is no need to be ashamed of the detective story which is so exciting that 'it is impossible to put it down once you have taken it up,' merely to be smug about the four-generation chronicle which is impossible to take up once you have put it down."

OSTRICHES AND ROOKS

AS ONE WOULD expect, Mr. Milne long ago discovered the whimsicalities of Nature. He writes amusingly of the alleged propensity of the ostrich for burying its head in the sand. As to the "chatter" of rooks, which he claims is a querulous whine, he goes on: "I hear it outside my bedroom window every morning in June and early July. What have they got to whine about? It is I who ought to complain. They are eating all my cherries."

His book contains no reference to his stories and poems for children. But, in my humble opinion, they are in a class by themselves, and youngsters brought up in ignorance of the adventures of Christopher Robin and his Teddy bear, Winnie the Pooh, have missed something which will long remain a tender memory for those who were given access to A. A. M. in their childhood.

B.C. Catholics Seek Labor Aid

Church Body Enlists Support In Fight for 'Education Justice'

VANCOUVER, B.C., Oct. 28 (BUP)—The British Columbia Catholic Education Association prepared today to enlist trade union support for its fight for "educational justice" in the Pacific province.

Delegates to the association's second annual convention decided to follow the lead of California's Catholics and were urged to organize their own districts along lines to seek trade union help.

The association maintained that Roman Catholics pay double school taxation in contributing to the British Columbia public school system, while Catholic parochial schools receive no government support. Poltical strategists, not non-Catholics as a whole, were blamed for the situation.

The convention also asked that the province recognize the declaration of human rights in the United Nations charter, particularly in respect to education.

VOCIFEROUS FEW

Association president Pat Powers said the majority of non-Catholics were willing "to give us justice but a noisy and vociferous few are controlling the thinking of the political strategists."

Bishop C. L. Nelligan of Assumption College, Windsor, Ont., addressed a crowd of 2,000 in the convention windup Monday night.

"Train a man as you will, filling his mind with the arts and sciences and the secrets of nature, does not make him honest and God-fearing," he said and urged that religious training be introduced into public schools.

"An education that ignores religion is penricious. Religion gives life its dignity and meaning."

Majority U.S. Coal Miners Back on Job

PITTSBURGH, Oct. 28 (AP)—Most of the 350,000 United States soft-coal diggers, heeding the order of union president John L. Lewis, trooped back to work today after a week-long strike over a wage dispute with the government.

The special meetings were called throughout the coal fields after Lewis wired local united mine workers officials across the country Monday to get their men back on the job. The almost unanimous reaction of miners: "Let's go to work."

A few scattered pits in Pennsylvania, West Virginia, Illinois and other top coal-producing states managed to get production under way Monday night. But resumption of operations at most mines was delayed by the meetings and safety inspections.

Miners generally expressed relief when Lewis called off the walkout. Said one miner in southwestern Pennsylvania: "Christmas is just around the corner. It would have been pretty rough on the kids if I lost much more time."

The walkout began last Monday after the Wage Stabilization Board lopped 40 cents off the $1.90 daily pay boost Lewis won recently in negotiations with the industry. Miners, whose expected $18.25 basic minimum wage for a day's work was cut to $17.85, took the stand that the government had nullified their contract.

GRACIE SAYS KING FAROUK SIMPLE MAN

LONDON, Oct. 28 (Reuters)—Singer Gracie Fields today defended former King Farouk, a customer at her restaurant on the Isle of Capri, as a simple man of simple tastes.

The 54-year-old English star was hostess to Farouk just just after his abdication last July.

Miss Fields, here for a stage tour of Britain, told reporters: "They say he likes girls—well, who doesn't at 32?"

She fingered a large brooch of jade and pinpoint diamonds she was wearing and said: "This is a present from him. Farouk was so pleased with our friendship."

"I visited the new baby. They are a lovely family. He himself is a very simple man. He loves to laugh and joke . . . he does not drink, it is against their religion."

Naguib Expected to Present New Plan to U.K. Concerning Sudan

CAIRO, Oct. 28 (AP)—Reliable sources said today that Sudanese political leaders and Premier Maj.-Gen. Mohamed Naguib of Egypt will sign an agreement tonight on the future status of the disputed Sedan and Naguib would put it before Britain later this week.

The informants said the agreement would express the wishes of both Sudanese and Egyptians on the Sudanese problem, main obstacle in recent years to a solution of the Anglo-Egyptian dispute.

Representatives of the pro-independence Sudanese parties as well as delegates of parties favoring union with Egypt have been seeking agreement in discussions which lasted for more than 10 days.

Informants said the accord to be signed will include a request for several amendments to the British-sponsored constitution for the Sudan. This is scheduled to take effect Nov. 8.

Informants said the proposed constitutional amendments bore on the following main points:

1. That the Sudanese themselves determine their future status within three years. The draft constitution provides for establishment of near self-government in the Sudan by 1953 but sets no date for self-determination of future status.

2. That a commission—two Sudanese, one Egyptian, one Briton and one "neutral" member—be appointed to "advise the governor - general." Informants said it was proposed that this commission have the final word on all affairs except foreign policy and defense. In the case of disagreement between the governor-general and the commission the issue would be referred for final decision to Egypt and Britain.

3. Setting up of a committee to supervise the forthcoming parliamentary election in the Sudan.

PATRON SAINT

The bones of St. Andrew, patron saint of Scotland, rest in the cathedral at Amalfi in Italy.

Returns Prepared, Claims Investigated
INCOME TAX
A Complete Income Tax Service including British Returns
J. M. LEMARQUAND
For Appointment, Phone E 8743
501-503 Bank of Toronto Bldg.

FEEL SAWED IN HALF
with BACKACHE?
TAKE
Dr. CHASE'S KIDNEY-LIVER PILLS

New Way to Wash Clothes
GENERAL ELECTRIC
ALL-AUTOMATIC WASHER
NO CASH REQUIRED
YOUR PRESENT WASHER AS YOUR DOWN PAYMENT!
Balance as low as $17.00 monthly
MACDONALD'S
716 YATES E 1171

Everything for the OFFICE
from Files, Desks and Pencils to Swivel Chairs and Stencils
DIGGONS
DIGGON'S CORNER
One Block from the Post Office
Government at Johnson

ONE TOUCH OF VELVET
THE NEW DRAMATIC FINISH! Newest trends in interior decoration call for soft, velvety finishes on walls and woodwork. . . finishes that will highlight furniture and accessories. For this purpose, wonderful new MONAMEL VELVET was developed . . . a rich, glowing finish that flatters and dramatizes any room. And here's NEWS!! MONAMEL VELVET is truly WASHABLE . . . you can depend on the finish retaining its original beauty for years!
THREE FINISHES
GLOSS - SATIN - VELVET
• THE FINISH LASTS AND LASTS
• IT'S WASHABLE
• EASY TO USE
VELVET Monamel
132 CUSTOM COLORS

linger over and enjoy... PRINCE REGENT
FINE CANADIAN Whisky

Savour with pleasure this rare and luxurious old whisky with the distinguished name . . . PRINCE REGENT.
Ask for PR for Princely Refreshment
This advertisement is not published or displayed by the Liquor Control Board or by the Government of British Columbia.

GOING . . . GOING . . .
Act now before they're GONE!
Sensational Low Prices!
AUTUMN STOCK REDUCING
SALE OF MORRIS
"The World's Supreme Economy Car"
SEE YOUR NEAREST MORRIS DEALER
The sale stock of the popular Morris Minor Sedan has been completely sold out. The limited stock of other models is getting smaller and smaller. Soon these will be all sold too. Then all prices will be higher. You should see your Morris dealer at once. Tomorrow may be too late.
The cars in this stock-reducing sale embody all the features which have made the Morris supreme around the world for Quality, Style, Comfort and Economy.
Come in and see these cars for yourself.
MORRIS MINOR COACH $1295 (with Heater and Defroster)

Room for the whole family. Still the world's supreme economy car.
MORRIS MINOR CONVERTIBLE $1275 (with Heater and Defroster)

Four passenger, sporty economy—for rain or shine.
MORRIS MINOR SEDAN $1435 (with Heater and Defroster)
SOLD

Most comfortable, easily handled economy car you can buy.
COWLEY ½-TON PICK-UP TRUCK $1595 (with Heater and Defroster)

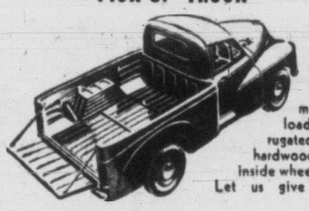

Rugged all-steel bodies on robust chassis. Economical to maintain and operate. Big load space—120 cu. ft. Corrugated steel floor with renewable hardwood floor strips. Rectangular inside wheel arches for better loading. Let us give you a demonstration.
OXFORD MOTORS LIMITED
2211 West 4th Ave. At British Car Centre, Vancouver, B.C. BA. 2133
Distributors for British Columbia • Alberta • Washington • Oregon

MEMO
Good idea. Do this right away! See Imperial Bank today.
Build Your Security
With the New Issue of CANADA SAVINGS BONDS
Imperial Bank OF CANADA
BONDS NOW ON SALE

VICTORIA SUPER SERVICE LTD.
1400 BLANSHARD STREET PHONE G 4934 - E 1155

HERE, THERE AND EVERYWHERE

Condensed from CP, AP, and UP Dispatches

KEYSTONE — Mining developments have opened a new period of prosperity for western Canada and for the nation, Governor-General Vincent Massey said today in Winnipeg.

He was replying to an address of welcome from Premier D. L. Campbell of Manitoba. He then unveiled a plaque at the legislative building commemorating the inauguration of Manitoba as a province.

Manitoba, he said, "is in more senses than one the key province of the Dominion."

* * *

THIRSTY — In London the Scotch Whisky Association said today it will attempt to get the domestic whisky quota increased in order to accommodate coronation visitors next June.

Britain's allocation for home consumption now is 2,600,000 proof gallons annually, compared to the population of 50,211,000.

* * *

CENTRED—Ontario and Quebec provincial police have centred their search for 27-year-old Henri Seguin, Cornwall, Ont., murder suspect, in the rugged country northwest of Kilmar Mines, Quebec.

Seguin has been charged with robbery-murder of Leonard Hurda, Maxville, Ont., business man, last Aug. 16.

The search for him swung to the area after Seguin's car was found in a gully near Calumet, Quebec.

Ontario Provincial Police picked up the car Monday and returned it to Cornwall today.

* * *

COW ST.—Premier J. Walter Jones of Prince Edward Island Monday sold a cow for $1,000 at the all-Canadian Holstein sale in Toronto. Buyer of the animal was Far Land Farms of Picton, Ont.

Top price of the auction, $5,100, was paid for a bull consigned by S. B. Roman of King, Ont. Top price for a female, $3,000, was paid by G. E. D. Greene of Agincourt, Ont., for Grahaven Ajax Daisy.

* * *

NEWSPRINT — Demand for newsprint will increase twice as fast in the western part of Canada and the United States as it will in the rest of North America in the next decade, Stanford Research Institute predicts in Palo Alta., Calif., today.

By 1961 the west will need 35 per cent more newsprint than it uses now, the institute reported in a study made for a group of newspaper publishers.

United States consumption of newsprint for the 10-year period probably will increase by about 18 per cent, the report said.

ACCIDENT—At least 12 school children were injured today when a school bus overturned on a mountain road, 40 miles east of Everett, Wash., the state patrol reported.

Patrolman Ed Redmond said there were no deaths.

He said most of the injured were broken arm cases and severe cuts. The injured are being brought to Everett in two ambulances.

* * *

PROGRESS — In Edmonton Mines Minister George Prudham said Monday night that Canada has made a great deal of progress in its defense preparations, but "we dare not stop now."

Speaking at an organization meeting of the Edmonton-Strathcona Federal Liberal Association, Mr. Prudham said "the comparatively comfortable feeling we enjoy today as far as defense is concerned, is in direct relationship to the amount of money spent for defense."

He said reports of extravagance and waste by the Canadian Army have been exaggerated.

Aorangi's End Draws Protest

Australia, New Zealand Worried Over Loss of Trans-Pacific Boat Service

SYDNEY, Australia, Oct. 28 (UP)—Surface passenger service between North America and Australia will shortly come to a standstill with little hope for any immediate improvement.

With the withdrawal of the Canada-Australiasian Line's Aorangi from the service on May 25, 1953. Australians and New Zealanders are looking with hope to the Matson Line to re-establish passenger services to the U.S. and Canada.

When the old Aorangi makes her last trip the only means of surface travel between Australia and North America will be a few small freighters with extremely limited accommodation.

The Aorangi is the last of four large passenger ships offering berths for a total of 22,000 people yearly that plied between the two continents before the war.

The Aorangi recently underwent a Lloyd's overhaul in Sydney and the decision was made then to withdraw her from service due to her age and condition.

The blow thus dealt to the Trans-Pacific passenger trade and to Australia and New Zealand aroused comment in the press of the two countries.

The immediate cry was to replace the 20-year-old Diesel-engined Aorangi with a fast, modern and comfortable liner that could make the Trans-Pacific passenger service once again a financial proposition.

The Sydney Daily Mirror commented: "At the time when the Pacific Pact and its Australia, New Zealand and United States council operations at Honolulu are of the utmost importance, it is tragic indeed that there is to be no regular shipping service between this country and the North American continent.

"A few cargo ships are in operation admittedly; but if four big ships before the war were able to provide a total of 22,000 berths a year how then can little cargo ships be considered capable of handling Australia-America traffic, which obviously, if catered for on the sea, would be greater than it was 13 years ago?

"Airlines are not sufficient for tens of thousands of people who prefer the longer comfort of a sea trip and the pleasant breaks at New Zealand, Fiji, Samoa and Honolulu which the pro-war Pacific liners provided."

REAL SHOCKER

An "electric eel" of three or four feet in length can give a shock of about 600 volts.

H.B.C. Control To Remain in British Hands

LONDON, Oct. 28 (Reuters)—The 282-year-old Hudson's Bay Company today tightened its regulations to ensure that control of the company does not pass into foreign hands.

It also decided to open as soon as possible a share transfer office and a Canadian register in Winnipeg and authorized an increase in the capital.

Resolutions to this effect were passed by stockholders and their representatives at a special meeting here today. The changes were first proposed in a statement Oct. 4 to stockholders by the governor, Sir Patrick Ashley Cooper.

Foreign holdings in Hudson's Bay for 30 years have been limited to 25 per cent of the issued share capital. There have been recent fears that by concealing their identity behind British nominee holders, foreigners might acquire more than 25 per cent, or even more than 50 per cent, thus taking effective control of the company out of British hands.

Canadians are included as British subjects.

The board is empowered to require any stockholder to produce a statutory declaration so the board can determine whether his holding is non-British.

This could happen for example where a Canadian nominee was believed to hold shares in the company on behalf, say, of Americans, where such holdings would infringe the 25 per cent foreign-held share.

Typhoon Wilma Leaves 3 Dead, 21 Missing

MANILA, Philippines, Oct. 28 (UP)—Typhoon "Wilma" blew out across into the China Sea toward Indo-China today, leaving three dead, 21 missing and a trail of destruction through the central Philippines.

Fifteen of the missing were aboard a U.S. air force weather B-29 believed lost at sea between Guam and the Philippines. The plane was last heard from Sunday while tracking the storm.

Three crewmen drowned in the wreck of a ferryboat off Samar Island and four other crewmen were reported missing. Two fishermen were reported missing in Capiz.

40-Mile Trek to Tell Of Husband's Death

COLLINS, Ont., Oct. 28 (BUP)—Mrs. Daniel Thompson trudged four days through the bush to tell police that her 69-year-old trapper husband had died in a fire that destroyed their cabin, it was disclosed today.

The Indian woman, who suffered slight burns in the blaze, covered 40 miles in her lonely trek from Smooth Rock Lake, about 250 miles northwest of Fort William. She reached here two days ago.

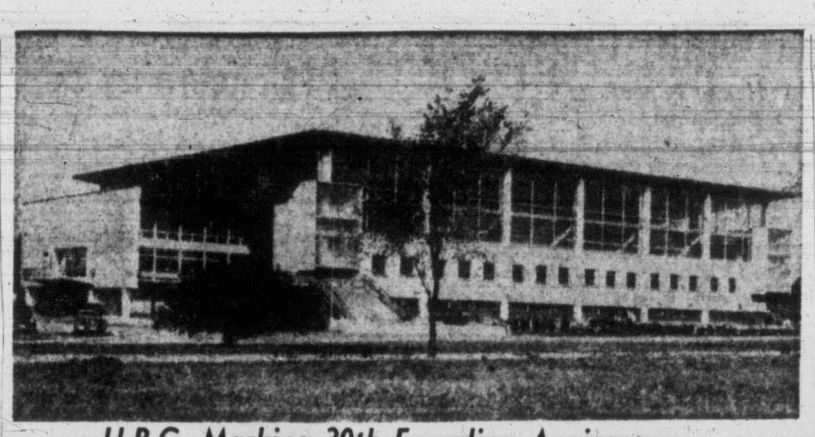

U.B.C. Marking 30th Founding Anniversary

University of British Columbia points with pride at ceremonies Nov. 1 to such buildings as the War Memorial Gymnasium on its 30-year-old campus. The founding ceremonies will recall the planning and financing of the $1,000,000 gymnasium, for which the student body contributed half the cost.

ESQUIMALT PEOPLE CONCERNED

Meningitis Cases Not Caused By Open Ditches Says M.H.O.

Dr. J. L. Gayton, city and Esquimalt health officer, today threw cold water on a claim by some Esquimalt residents that a recent case of meningitis there could be attributed to open sewer ditches in the new Forshaw-Shirley Streets subdivision.

"Unpleasant as the situation may be," he said, "open sewage ditches are not the usual source of meningitis."

A 17-year-old boy, at present in Jubilee Hospital with the disease, lives in the new sub-division.

The Esquimalt Health Officer's Department has issued no statement which would back up the analysis of an Esquimalt laboratory technician who classed the water in the ditches of the troubled area as "polluted."

"My staff have been working in conjunction with the municipal engineer on this matter for some time," said Dr. Gayton. "We are very interested in clearing this situation up and the indications are that this area will be all serviced with a sewer system in the not too distant future."

The Forshaw-Shirley area is composed of mostly hard clay, a type of earth not well adapted to absorption. The septic tanks which were installed as the area was settled allow a certain amount of surface seepage, not raw sewage, it was learned.

A municipal official explained that installation of sewers was requested by the residents concerned, but due to the difficult terrain the gravity induced sewer flow is not usable and it will be necessary to employ pumps. It is not yet known to what extent the Esquimalt Council will subsidize the installation.

A delegation of the residents was present at the municipal council meeting Monday night when plans formulated by the council and the municipal engineer were discussed.

The group expressed themselves as being "happy" about the progress of the matter. It was revealed that the task was estimated by a private conractor to cost $9,500.

Meet at Laguna's "Riviera"
Where discriminating Canadians spend warm winters. Beautiful rooms, suites and apts. overhanging the sea. Broad sun decks, every luxury, real hospitality at this outstanding winter resort. Write, Laguna Riviera, Laguna Beach, California, or Capitol Travel Service, Victoria.

3-PIECE
LAMP SETS
A wonderful gift . . . perfect for your home, too! Choose a Bed Lamp, with 2 matching Boudoir Lamps in pink, amber or blue.
Complete
9.98
Standard Furniture
Phone B 5111

Wednesday Morning
SPECIAL!
FALL HATS
2.98 and 3.95
Plume Shop Ltd.
1740 Douglas Street

Spotless Stores
GIANT ANNUAL
$200,000
Coupon Book
SALE
(Limited Supply)
INVEST A DIME
SAVE OVER $22.00
By clipping all the coupons in the Valuable 10c Coupon Book

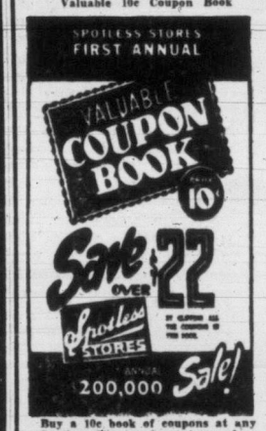

Buy a 10c book of coupons at any Spotless Store and get tremendous savings on all your wardrobe and home-cleaning needs. $22.00 is the actual cash saving when all your coupons are used. Coupons expire December 31st. Get yours early!
Books on sale at:
744 Fort 246 Cook
1312 Government

SAVINGS WITH COUPONS!

3 SHIRTS Laundered 45c
Any SWEATER 25c
Any 3-Pce. SNO-SUIT 45c
Any 6 TIES 30c
Any DRAPES Pair 75c
Any HOUSECOAT 77c
Any EVENING GOWN 99c
Any BLANKET 55c
Any DRESSING GOWN 77c
Any COAT Dyed any color 2.50
Any BLAZER 25c
Any MAN'S HAT 55c
Cleaned & Blocked

Spotless 1-DAY SERVICE ADD.

Remember
The Rotary Show "Stars of the Vaudeville Stage" at the Royal Nov. 4-5

PROMPT DELIVERY
Free delivery of all prescriptions anywhere in B.C. . . . by truck throughout Greater Victoria — by return mail to out-of-town points.
McGill & Orme LIMITED PRESCRIPTION CHEMISTS
Fort at Broad G 1196
Douglas at View—G 2222

SHIPS' MAHOGANY
For the Hobbyist
USED CHAIRS
Priced to Sell
SMALL CHESTS OF DRAWERS
also
Other Furniture Oddments
At Low Prices
COME AND BROWSE
ALWAYS SOMETHING DIFFERENT
CAPITAL IRON AND METALS LTD.
1824-1832 Store Street
G 2434 - G 8441

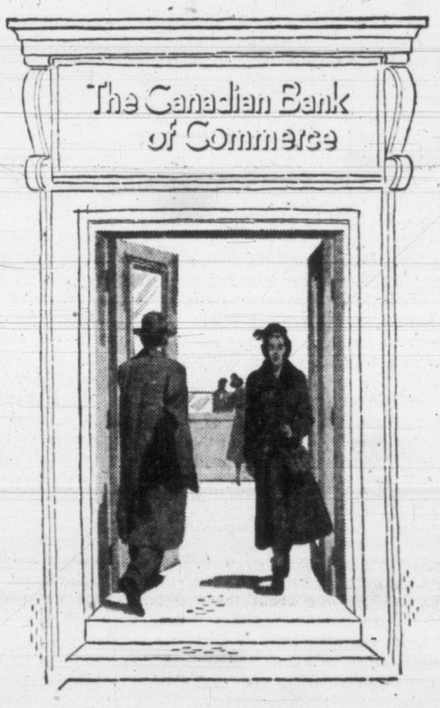

More and more people are banking at
The Canadian Bank of Commerce
120-2

SALE!
Westinghouse
★ WASHERS ★ RADIOS
★ REFRIGERATORS
OPEN WEDNESDAY ALL DAY

Westinghouse Washers
Make Monday a washing breeze with one of these. Reg. 189.50. A famous Westinghouse for only
159.50
Choose Westinghouse's famous washer complete with automatic pump. Reg. 199.50.
169.50
TERMS: 10% DOWN, UP TO 24 MONTHS TO PAY.

Here are honest-to-goodness reductions you can understand, without any fantastic "trade-in" allowances or conditions. We make these offers as an introduction to our "FOUR-WAYS" showrooms.

Big Price Reductions on REFRIGERATORS
A family-size model, 8 cu. ft., that meets all your needs. Reg. 309.50. NOW ONLY
269.50
9 Cubic feet of delight. A wonderful Westinghouse. Reg. 409.50. Save 50.00
359.50
Westinghouse FROST-FREE Refrigerator
It's the one everyone wants! Defrosting occurs automatically after a fixed number of door openings. It's big, beautiful and de luxe. Reg. 469.00. NOW ONLY 409.00

YOU CAN BE SURE . . .
Terms: 10% Down, up to 24 months to pay

IF IT'S WESTINGHOUSE
BUTLER BROS.
At Our Showrooms and Order Office
FOUR WAYS
Quadra at Cloverdale
E 6911

RADIOS! — RADIOS!
The Westinghouse Malvern combination in light oak. 3-Speed changer, 5 tubes. Reg. 229.50. SPECIAL ONLY
189.95
The Westinghouse Balmoral console radio of long low lines. In rich walnut finish and brocaded grill-cloth. Reg. 139.50.
109.95
SAANICH H.Q. for WESTINGHOUSE TV
Television Trailer With Test Aerial
The Westinghouse Car Radio. It's reg. 69.95, and a real bargain at
49.95
RADIO REPAIRS
We have a man on the job, to fix your radio on the premises. Try this speedy service.
H.Q. and WAREHOUSE
Keating X Rd. Phone 90

Your taste will tell you Player's "MILD"

ARE MILDER
Smoke Player's and your taste will tell you what mildness really means!
Player's are made from the costliest Virginia tobaccos, specially selected because they are milder.
And Player's freshness brings out all the flavour of these milder tobaccos . . . makes Player's the mildest and best tasting cigarette you can smoke.
THE NAME "John Player & Sons" ON THE PACKAGE IS YOUR GUARANTEE THAT EVERY CIGARETTE IS FRESH
BUY A PACKAGE TODAY... SAY Player's Please
Canada's Mildest Cigarette

Victoria Daily Times

The Home Paper

Established 1884

Published every afternoon except Sunday by The Times Publishers Limited, 2631 Douglas Street, Victoria, B.C. The Times is a member of The Canadian Press, which is exclusively entitled to the use for publication of all news dispatches credited to it or the Associated Press, and also the local news published herein. All rights to republication of special dispatches are reserved. Authorized as Second Class Mail, Post Office Department, Ottawa.

STUART KEATE, Publisher — BRUCE HUTCHISON, Editor

Mr. Martin's Strange Demons

WHEN THE BENNETT GOVernment took office in British Columbia by an unprecedented electoral accident the public thought it could count at least on one certainty in a chaotic situation — that a Social Credit administration would no more think of introducing Social Credit in this country than Stalin would tolerate communism in Russia. But now Mr. Bennett discovers that he is harboring real Social Crediters in the bosom of his cabinet. In due time he will have to discipline them or surrender to them.

The deep ideological split in the Social Credit movement is publicly proclaimed in last week's speech by Mr. Eric Martin, minister of health and welfare. In truth a remarkable speech. It is doubtful indeed that in the history of the English language so much distortion and pure whimsy has ever been crowded into so short a space.

Mr. Martin begins by announcing that there is not enough money in circulation and that Social Credit will solve all our economic problems by printing more.

This probably amazes Mr. Bennett, a lifelong Conservative and practical businessman, who knows, of course, that our problem for years has been an excess of money—too much money in relation to the supply of goods and a resulting inflation.

Perhaps after reading Mr. Martin's speech Mr. Bennett observed the last statistical report of the Bank of Canada which, on page 145, shows that the total money supply of Canada rose from about $6 billions in 1939 to $18 billions at the first of this year, thus assuring inflation.

But Mr. Martin's curious demonology will not surprise anyone who has studied Social Credit. It has never been anything but a fancy name for crude inflation and soft money. It is greenbackery dressed in a top hat with a Bible under its arm.

Mr. Martin accepts the whole dogma, despite the clear figures of our excessive money supply, despite the fact that prices have risen because the production of goods has not kept up with the growth in money. His cure for inflation is still more inflation and, inevitably, still more debasement of all savings. And when the government of Canada attempts, rather late but pretty successfully, to dam up the inflationary flood of money by a policy of credit restriction, it is condemned by Mr. Martin as the tool of international bankers (the good old reliable demons of Social Credit) and the stooge of Russia.

Anyone who even knows what money is will only smile at Mr. Martin's revelations but unfortunately most people do not know what money is, how it is created, or how it works.

When Mr. Martin says that the Canadian people lack sufficient purchasing power many people no doubt will agree. Everybody would like to have more purchasing power and drive a Cadillac. What Mr. Martin and his followers forget is that money will not create real purchasing power. Only goods will create it.

The fact is that Canada today is producing and consuming more goods per capita than any country in all history except the United States, and its economy has been terribly strained in the production of still more goods. Until more are produced no more can be consumed, even if every citizen were given a million dollars a day and ordered to spend it. Increased money, beyond the increase in the supply of goods, will only raise prices and debase the money and that precisely is where Mr. Martin's policies would lead.

Perhaps too much time should not be wasted on such obvious economic nonsense but for Mr. Bennett Mr. Martin's speech is more than a joke. It shows him the kind of problem he faces when he abandons his own party and rides to office on a Social Credit bandwagon with fellow passengers like Mr. Martin.

These hot gospelers of Social Credit are willing to accept his leadership and the support of disgruntled Conservative voters so long as they win elections. Once installed in power, and even before they control a legislative majority, the real Social Crediters insist on the whole-hog doctrine.

It is true that Mr. Martin explained that he was speaking not as a cabinet minister but as a humble member of the legislature, but under our system of government no cabinet minister can thus detach himself from the government. The whole government is responsible for everything he says in public. If he disagrees with the government he should resign. If the government disagrees with him he should be dismissed. Otherwise the whole principle of cabinet responsibility collapses.

It is hard to believe that Mr. Bennett accepts Mr. Martin's theories. On the contrary, Mr. Bennett has made clear that he is bent on a strongly conservative fiscal policy, he wishes to build up the credit of British Columbia in the money markets, to attract investment and to encourage private enterprise. Yet nothing would be better calculated to frustrate all these objectives than Mr. Martin's plan to destroy the present financial system root and branch. No doubt Mr. Bennett will advise his colleague to be more discreet, at least until after the next election, but the gulf of basic principle remains within the Social Credit party and will reveal itself again in due time.

Meanwhile it is interesting to observe that Mr. Martin knows how to remake human society with a fountain pen and a printing press but cannot even tell us whether the local hospital insurance scheme is voluntary or compulsory.

A Halt Is Called

AT LAST THE BOARD OF Transport Commissioners has called a halt to the continuing increase in freight rates which are one of the main items in the cost of living. Wisely it has rejected the railways' application for a general rate increase of 8 per cent.

Without going into the enormous complexities of the rate structure it can be seen that this is no time for general increases.

The Transport Commissioners are presently engaged in a general overhaul of all freight rates, based on the report of the Turgeon Commission. The commission recommended and Parliament approved an equalization of rates to iron out the existing discriminations against some sections of the country, mainly the west. Until this work is done and rates placed on an equitable basis throughout the country it would be folly indeed to aggravate the present inequalities by the blunt axe of a general increase.

Moreover, even if the railways could prove temporary need of added revenue —which apparently they have been unable to do in the commissoners' opinion —it must be remembered that world prices and hence costs have begun to change and, in many fields have fallen significantly. This should reflect itself in railway costs not long hence. It would be foolish to raise freight rates in anticipation of still higher railway costs and, by so doing, to raise the costs of all business.

The sovereign economic fact in Canada today is that all our goods must meet new competition in the world market (as we have special reason to know in British Columbia) and that the cost of making and distributing those goods must be held to the lowest possible figure. And one of the main items in costs is railway transportation, which carries most of our goods.

Not Our Election

MR. COLDWELL HAS DISplayed exceedingly bad international manners in saying publicly that most Canadians desire the election of Governor Stevenson as President of the United States.

The reactions of the ordinary American to such a statement can be appreciated if the situation is reversed. Suppose that the leader of an American political party announced that the United States desired the election of Mr. St. Laurent or Mr. Drew, or Mr. Coldwell—what would Canadians think of that? They would rightly resent this foreign interference in our domestic politics.

Such interferences are resented in any nation and Canada itself, as it has shown over and over again, is particularly sensitive to them.

The danger in this case is that American politicians will pick up Mr. Coldwell's statement and use it for partisan purposes, thus irritating our good neighbors who may suppose, quite wrongly, that Mr. Coldwell is the leader of a great party and represents general Canadian opinion.

It is all very well for individual Canadians to favor one American party or another but a member of our Parliament and the leader of a party should be compelled by a proper sense of responsibility to abstain from public utterances which can only cause friction in Canadian-American relations.

All our politicians except Mr. Coldwell and all our press as well have sedulously avoided any partisan reference to the American election and this refusal to intervene in a neighbor's business is no more than good manners and good sense require.

Unfortunately, for all his public and private virtues, Mr. Coldwell harbors an incurable distrust of the United States, he has publicly wished that an ocean lay between us and that great country, which is the leader and hope of the free world, and all his views on international trade are conditioned by the belief that the United States is unreliable because it is capitalistic. In that respect Mr. Coldwell represents in Canada the socialistic prejudices of Mr. Bevan in Britain and thus quarrels with the much saner views of Mr. Attlee.

Mr. Coldwell's attitude, of course, cannot damage the United States but it can injure him and his party. It can introduce an unnecessary little friction in international politics at a moment when our enemies ask nothing better.

LOOSE ENDS

Concerning Beer

By BRUCE HUTCHISON

AFTER three weeks in the wilderness one loses all touch with the news of the day and is much better for this ignorance. But on my return I discover that a committee of eminent gentlemen is now conducting a study of the liquor problem in British Columbia. I hope it knows where to go for information.

Hutchison

The written briefs and arguments of interested organizations are all well enough in their way, but if the committee wishes to understand the liquor system now in operation it must do more than read and listen. It must also drink, or at least go through the motions of drinking. It must see that great British Columbia institution, the beer parlor at first hand, in all its glory.

I have been making such a study for myself. It was not, I confess, as deep or detailed a study as I could wish but then, I don't like beer. I inspected the beer parlors of the British Columbia interior purely from a sense of public duty and at heavy personal sacrifice.

Now I do not say that the government's investigating committee must crawl from one pub to another in the search for truth but at least it should take a few samples. And if the committee is not satisfied that the beer parlor is the worst invention of our social system, the crowning blunder of our law and the nadir of our civilization, then the committee members are not the intelligent gentlemen I take them for.

NOT UP TO POTLATCH

It is amusing, in a dismal sort of way, to note how the Indians of British Columbia have lately been introduced into the beer parlor so that they may embrace and be uplifted by the white man's culture when, in fact, the beer parlor is more barbarous by far than any Indian potlatch.

At least the potlatch displayed some imagination, it gave the participants pleasure and they gave their goods away to their neighbors. There is no imagination in a beer parlor, no sign of pleasure that I could see and nobody gave away any beer either.

Whether it does the Indians any good to drink up their day's wages in the village beer parlor I don't know but that, of course, is not the question. These people are entitled to all the benefits of our society and must accept its failures and risks also. They cannot expect always to be protected from the white man's follies. As citizens they must share the white man's burden and this they are now doing in the beer parlors with a kind of frozen stoicism, a grim patience and a stubborn pride worthy of their ancestors.

HIS FEELINGS SHOW

The white man does not hide his feelings so well. If he is thirsty he goes into a beer parlor and if he is intelligent he is revolted by what he finds. Not that the typical beer parlor is vicious or particularly drunken. It is just ugly, dull, dirty and loathsome.

And consider the final farce of the present law by which, at one end of a hotel men and women sit grimly guzzling beer without the chance to eat anything and, at the other end, are allowed to eat provided they do not drink. Only a legislator could possibly invent such an improbable absurdity. No foreigner could believe that such a law could exist in a civilized society.

The only reason, I suspect, why British Columbia has so long tolerated this insult to its intelligence is that most people don't go into beer parlors. They drink at home, or in expensive clubs if they can afford it, or in parked cars, or hotel bedrooms or at public dances where the bottle is kept under the table in strict compliance with the law.

WOULD BE CHANGED

If every British Columbian were compelled to enter a beer parlor just once, as a matter of public duty, the law would be changed overnight. The unfortunate minority who like beer, however, are compelled to drink it, silent and glazed, like prisoners in a squalid dungeon, on the apparent assumption that any man who drinks beer is prima facie a malefactor without civil rights who must be hidden away, deprived of food and forbidden to enjoy himself.

Let the investigating committee study this spectacle as it exists, not as it is described in some written brief. I would not expect the committee to undergo all the hardship and indignity which I experienced in my dedicated search for truth. I do not ask it to subject itself to the treatment accorded the workers and producers of British Columbia. I have too much respect for Mr. Harry Stevens and his colleagues to expect them to suffer the dull, uncomplaining ordeal of a Saturday night in the village pub, but at least they should take a look for themselves. One look, I imagine, will be enough.

MARKED for READING

THAT THINKING FEELING

Today, thanks to Freud, the man-in-the-street knows (to quote by an inaccurate memory from Punch) that, when he thinks a thing, the thing he thinks is not the thing he thinks he thinks, but only the thing he thinks he thinks he thinks.

—W. H. Auden in the New Republic Autumn Book Number.

COMMON QUALITIES

It is hard to see, however, how anyone making a pretense to fair-mindedness can fail to admit, even as the campaign grows in heat, that General Eisenhower and Governor Stevenson are both men whose goodness and modesty are beyond question. They are equally determined to clear up "the mess in Washington." They are equally honest, equally concerned with efficient government, and equally convinced that, if it is to be healthy at the top, it must be healthy at its lowest levels. Each is animated by the same genuine patriotism. Each has the same passion for peace. And both are so outstanding that the country can count itself fortunate in having them to choose between.

—John Mason Brown, in The Saturday Review

Indian Summer

As Our Readers See It

TELEPHONE RATES

It is plain the people of British Columbia are facing a crisis.

Victorians have awakened to the fact that although the basis of their telephone charges was changed only a short time ago in such a way as to increase substantially the cost of service (two-party lines for residences went up to $3.45 a month) once again an application is being made to the Board of Transport Commissioners.

This time, indeed, the board is urged not even to wait for a full hearing but to rush in and enforce higher rates at once, the assurance being given that conditions are so desperate that ruin faces the whole system. As the company is a monopoly and our people are among the greatest of telephone users on the continent, this is difficult to believe.

Where is the whole thing going to end? If the history of the Transport Board is an indication the company will quickly be given what it asks. I can recall no case in which the board has refused or even clipped that corporation's request. Merely to ask has always been to receive.

The experience of the people of B.C. with boards of that sort has been painful. The truth is the governments are completely out of the controlling end of our affairs where they touch the services and we are at the mercy of these non-elective boards, which in some instances have increased charges after hearing only one side of the question, though all the people and millions of dollars are involved.

It seems the only possible corrective would be a numerous and vigorous citizens' association, constantly on the alert to guard the best interests of the people. Resolutions, probably most of them passed unanimously, would command respect from governments and boards.

The mayor has said he will ask the city council to oppose this new grab. He will have the respect of the citizens in that, but how much stronger would his efforts be if backed by a citizens' association whose voice would be identified as the voice of the people.

In a development like this telephone move, the association should be called in full meeting and its views expressed in the clearest terms even before the board far off at Ottawa has an opportunity to read the company's application.

Incidentally, the announcer on the "Telephone Hour" on the radio last Monday evening stated the ordinary residence telephone rate in California is $3. Even before any further increase is made Victoria is paying $3.45 for a two-party line.

INTERESTED.

MR. MAYHEW'S PENSION

I have never voted for Mr. Mayhew, being by conviction a staunch Conservative, but I consider if that gentleman is to be disqualified for a Parliamentary pension, through a shortage of five days' service, he is receiving very shabby treatment.

I have always heard that the best service that a member can give is to get as much money as possible spent in his constituency. In this service Mr. Mayhew has not been lacking. The new post office and the Veterans' Hospital, where I am grateful to say that I received the most skilful treatment, are abundant proofs that our member looked well after our interests.

As to the statement that Mr. Mayhew is a man of large private means, it concerns no one. Under the recent Pensions Act any person who is 70 years of age and can prove the necessary length of residence is eligible for the grant of $40 monthly.

We should congratulate Mr. Mayhew on his appointment and wish him health and strength to carry out his duties.

I. LOWTHER.

512 Fort Street.

CHRISTMAS BUSINESS

Do any of your readers know of any church in Victoria that is not in the magazine and Christmas card business?

During the last three Sundays I have been to three different churches in different parts of the city and without exception there was special urging for the congregation to subscribe to a magazine and buy their Christmas cards from a certain young people's group.

Last Sunday some children came to the door selling Christmas cards for their Sunday school.

Now I am trying to figure out what difference there is in selling from stores or churches on the Lord's Day, or why some people have to have a license to sell Christmas cards but church groups go free.

PERCY DALLIN.

260 Regina Avenue.

PEMBERTON WOODS

I see by "the papers" that the Pemberton Woods are to be carved up into streets and lots.

Many years ago the chief captain said to Paul, "With a great sum obtained I this freedom." And Paul said, "But I was free born." (Acts ch. 23, v. 28)

There are many cities, the size which Victoria will be in a few decades that would give large sums for such a park as the Pemberton Woods form, but which our city possesses free. I would ask those interested in city parks to go and view this area and to make themselves articulate to save such a glorious piece of land for posterity.

J. P. THORNTON.

943 Wilmer Street.

Life's Darkest Moment : : : : : BY H. T. WEBSTER

From Our Files

Oct. 28, 1892—Work on the Board of Trade building is progressing rapidly. The brick portions are about completed. The tile work on the upper story, front, is being put in place.

Oct. 28, 1912 — The corperstone of the new First Congregational Church on Quadra Street opposite the new St. John's Anglican Church was laid this (Thanksgiving Day) afternoon. Lieut.Governor T. W. Paterson officiated.

Oct. 28, 1932—Jimmy McLarnin, who recently was given the decision over Benny Leonard in six hectic rounds, is a visitor at the Empress Hotel today.

Blocking Off The U.S.

By WALTER LIPPMANN
From Washington

THE present phase of Soviet policy is marked by an increasing contrast between the way it deals with the United States and the way it deals with all America's allies. At the level of propaganda America and everything American are the object of a concentrated enmity which is truly remarkable in its intensity and its virulence. Nothing comparable with this propaganda is being directed against Great Britain, France, or any other non-Communist power. This contrast is being sharpened by confidential and clandestine activity in Western Europe and elsewhere, all of it designed to spread the conviction that the Soviet Union is not considering a military aggression, that its military policy is to avoid provocation, and that the danger of war lies in being too closely associated with the United States.

Lippmann

At the diplomatic level—that is to say the relations of government with government — it seems most likely that the Soviet intent now is to avoid and to prevent successful negotiations with the United States—in order later on to negotiate separately with some of its allies.

There is not, I think, much doubt that the Soviet government's conception of how to deal with the United States has changed importantly in the past five years.

BASIC IDEA

Back in 1947, before the Marshall Plan and the Atlantic Pact and Western rearmament, the basic idea was not to provoke and arouse the United States to a point where it would help Western Europe effectively and soon enough. When the Cominform was organized, the Communist parties were told that the Soviet government would never, as one Western Communist leader put it at the time, "provide the United States with another Pearl Harbor."

What this meant was that the Soviet government had decided to avoid provoking the United States too much, relying upon American remoteness from Europe and its natural isolationism to keep it from intervening before it was too late.

In 1950, however, very possibly because of a miscalculation, the invasion of South Korea did "provide another Pearl Harbor." That is to say, the Korean war provoked the massive rearmament of the United States, a very considerable rearmament of Western Europe, and brought about the decision to rearm Western Germany and Japan.

RADICAL CHANGE

This meant a radical change in the world situation: the United States, which had reverted to something like military isolation, suddenly emerged as the organizer of a world-wide military coalition.

The new Soviet tactics reflect this change. Whereas formerly they counted on American isolationism, providing the United States were not provoked too much, now the Soviet government sees that its problem is how to impose the isolationism upon America.

Almost certainly they are assuming that the U.S. has been provoked to a point where it cannot now be appeased. The obvious line for the Soviets then is to appease America's allies by being unprovocative with them, and thus to isolate the U.S. from them.

If this is the new line, then it would seem to follow that they will not allow any negotiations to succeed in which the United States is the principal negotiator. For that would destroy the argument they are making that American leadership is incompatible with world peace.

A successful negotiation of any kind would greatly strengthen American leadership and alliances. The animosity of the Communist propaganda and the logic of the Soviet policy leaves little ground for expecting that they will settle anything with the United States.

Ups and Downs

By BRIAN TOBIN

"THAT," said the Elevator Man, "must have been quite a battle down there near Calcutta the other day, when that python and the young elephant had a set-to. I don't know which one picked on the other, but it was pretty ambitious of either of them. Like a parcel fighting with its string, or vice versa. It seems the battle went on for hours and got to the point where the python had swallowed one of the elephant's legs. It swallowed more than it could bite off and there the matter stood, along with the elephant. Villagers who had gathered to watch the battle of the century finally ended the deadlock by slicing up the snake. They showed a preference for four-footed animals rather than 30-footed snakes. Lower main!

Tobin

"A lot of us," said the Elevator Man, "are like that python. We start out with a king-sized plan of what we want to do. Like the old song, 'Go Wash an Elephant if You Want to Do Something Big,' we aim high. But though it doesn't matter much where you begin to mop an elephant, trying to swallow one by starting with a hind leg is bound to end in failure. So it is with many of our jobs. We nibble a bit at an end of it, hoping this will lead us on to accomplish the whole thing. But we soon find there's no future in it and lose interest. The only successful way is to meet the job head-on and take it at one gulp. Going down!

"That's not to say," said the Elevator Man, "that a little fella should never attempt to do a job on a big fella. Because after all, swallowing isn't the only way to attack a problem. For instance, mosquitoes have put many a picnic party to flight, yet they couldn't begin to master even one of the jam sandwiches on a swallow-whole basis. They just try to do their little bit wherever they can, like those two mosquitoes on Robinson Crusoe's arm. 'Well, I have to go now,' says one. 'Okay,' says the other, 'I'll see you on Friday'."

"CHINESE PRINCESS WITH FLUTE," BY WELLINGTON LEE—One of 1,013 prints submitted to the 12th Victoria International Salon of Photography.

Victoria Photographers' Prints Win International Salon Places

Two Victoria photographers earned 100 per cent acceptance for prints entered in the 12th Victoria International Salon of Photography.

Entrants were allowed to offer not more than four prints each, and Peter Forrest and James A. McVie of Victoria had all four accepted. Of 1,103 entries from more than 30 countries, 275 were accepted.

Other Victoria photographers who had prints accepted were J. Fernley Dick and Irvine Dawson, three each; Helmuth Goertz, Cecil Clark and E. A. and K. R. Hill-Tout, one each.

Thunderbird Crest awards in the print division were won by K. Pazovski, Cincinnati; Fok Ming-Kwan, Hong Kong; Francis Wu, Hong Kong; C. C. Smith, Hamilton, New Zealand; Princesse Evrard d'Arenberg, Belgium; John F. Barnes, San Jose; Theodore S. Lukin, Seattle; Lowell Miller, Rochester, and W. R. MacAskill, Halifax.

Famous Military Figure to Speak To Canadian Club

A man who spent 35 years in the British Army in the area between Cairo and Calcutta will address the Victoria Canadian Club on "The Middle East in Crisis" at an Empress Hotel luncheon next Monday.

Brigadier Cyril D. Quillam is a graduate of the Staff College, Camberley. He served with the Royal Ulster Rifles in Iraq, Sudan and India before entering the intelligence branch. Later he became deputy chief of military intelligence in Cairo, during the war.

Newspapers all over the world quoted Brigadier Quillam's dispatches during the six post-war years that he was Middle East correspondent for the London Times.

Red Cross Clinic For Blood Donors Hopes for 'Rush'

Red Cross officials hoped to get off to a running start toward an immediate objective of 800 pints of blood as a three-day clinic in Red Cross house opened at 1.30 this afternoon.

Blood supplies have fallen to a critically low point, and nearly 270 donors a day will be needed to bring it up to normal.

The clinic will operate today, Wednsday and Thursday, from 1.30 to 4.30 p.m. and 7 to 9.30 p.m.

WHEN PAIN STRIKES

At the first twinge of rheumatic pain—take Templeton's T-R-C's. Over a million T-R-C's used every month, for speedy relief from pain caused by rheumatism, arthritis, neuralgia, lumbago and sciatica. Why suffer needlessly? Keep T-R-C's on hand, and use them promptly. Only 65c, $1.35 at drug counters. T-842

It's richer, robust, full-bodied... blended to satisfy the taste of British Columbians. Try it... you'll like Captain Morgan Black Label Rum.

Captain Morgan Black Label RUM

Fully Aged in Small Oak Casks

THIS ADVERTISEMENT IS NOT PUBLISHED OR DISPLAYED BY THE LIQUOR CONTROL BOARD OR BY THE GOVERNMENT OF BRITISH COLUMBIA

WEATHER SYNOPSIS

VICTORIA'S SUNSHINE RECORD TO DATE, 1952—2,100.4 HOURS

SYNOPSIS: The disturbance which has been almost stationary off the coast for the last few days now shows signs of journeying inland in a much weakened state.

Rain fell this morning in the northern coast and will be followed tonight and Wednesday by cloudy, showery weather. Cloudiness will increase today over the southern coast with occasional rain in northern Vancouver Island during the day and a few showers spreading to southern points by morning. Partial clearing should follow Wednesday.

Sunshine was in prospect for the southern interior today but otherwise interior points should be cloudy Wednesday.

DOMINION PUBLIC WEATHER OFFICE 9 A.M. FORECASTS

VICTORIA: Cloudy tonight and Wednesday morning. Clearing Wednesday afternoon. A little warmer tonight. Winds light, occasionally west 15 Wednesday afternoon. Low tonight and high Wednesday, 47 and 56.

WEST COAST: Cloudy Wednesday. A few showers tonight and Wednesday. Not much change in temperature. Winds southeast 15. Low tonight and high Wednesday at Estevan Point, 48 and 55.

VANCOUVER AND GEORGIA STRAIT: Cloudy tonight. A few showers early Wednesday morning. Becoming sunny Wednesday afternoon. A little warmer tonight. Winds southeast 20 in Georgia Strait tonight, otherwise light. Low tonight and high Wednesday at Vancouver airport, 43 and 56; Nanaimo, 43 and 56.

TEMPERATURES

	Min.	Max.	Precip.
St. Johns	39	52	--
Halifax	53	55	--
Montreal	41	62	.06
Toronto	33	67	--
Winnipeg	13	35	--
Regina	10	33	--
Saskatoon	23	34	--
Lethbridge	35	57	--
Calgary	33	55	--
Edmonton	28	43	--
Kamloops	37	53	--
Penticton	29	54	--
Vancouver	36	60	--
VICTORIA	44	63	--
Kimberley	23	53	--
Prince Rupert	34	58	.13
Prince George	30	52	--
Fort St. John	32	43	--
Seattle	40	58	--
Portland	37	67	--
Chicago	35	66	--
Los Angeles	53	72	--
New York	53	66	--
Whitehorse	35	38	
Ottawa	33	63	.01

TIDES AT VICTORIA
(Pacific Standard Time)

Oct.	Time H.M.	Ht. Ft.	Time H.M.	Ht. Ft.	Time H.M.	Ht. Ft.	Time H.M.	Ht. Ft.
29	5.13	4.8	11.56	8.9	18.37	5.2		
30	0.29	7.5	6.10	5.7	12.20	9.1	19.17	4.0
31	1.56	7.7	7.00	6.5	12.45	9.5	19.57	2.9
Nov.								
1	4.36	8.1	7.45	7.3	13.10	9.7	20.39	2.1
2	5.54	8.5	8.27	8.0	13.30	10.0	21.20	1.6
3	6.56	8.8	9.07	8.5	13.37	10.0	22.02	1.4
4	7.58	9.1	9.49	8.9	13.34	10.0	22.45	1.5
5	8.56	9.3	10.34	9.2	13.41	9.8	23.29	1.9
6	9.48	9.4	11.35	9.3	13.47	9.5		
7	0.13	2.3	10.27	9.3				
8	0.56	2.9	10.53	9.2				

TIDES AT POINT ATKINSON
(Pacific Standard Time)

Oct.	Time H.M.	Ht. Ft.	Time H.M.	Ht. Ft.	Time H.M.	Ht. Ft.	Time H.M.	Ht. Ft.
29	1.56	11.9	7.57	6.4	14.23	14.6	21.05	5.6
30	2.10	12.8	8.56	7.3	14.56	14.6	21.42	4.0
31	4.16	13.7	9.49	8.2	15.26	14.5	22.20	2.8
Nov.								
1	5.16	14.5	10.38	9.2	15.57	14.4	22.59	1.9
2	6.13	15.1	11.28	10.3	16.28	14.2	23.38	1.5
3	7.07	15.3	12.17	10.8	16.58	13.9		
4	0.18	1.4	7.58	15.6	13.08	11.3	17.28	13.5
5	0.56	1.7	8.48	15.5	14.04	11.5	17.58	12.9
6	1.36	2.2	9.36	15.3	15.09	11.5	18.29	12.2
7	2.16	3.1	10.24	15.0	16.48	11.2	19.02	11.3
8	2.57	4.1	11.10	14.7	18.30	10.3	20.11	10.4

SAANICH INLET

To determine tides in Saanich Inlet area: For higher high water deduct 14 minutes; for lower low water deduct 35 minutes; for half-tide (those other than highest and lowest) deduct 32 minutes.

COWICHAN BAY

To determine tides in Cowichan Bay area: For higher high water deduct 16 minutes; for lower low water deduct 25 minutes; for half-tides, deduct 23 minutes.

SENIOR LEAGUE POSSIBLE

WINNIPEG, Oct. 28 (CP).—Tentative plans have been laid for a Manitoba Senior Hockey League which would include four and possibly seven teams, Jimmy Dunn, past president of the Manitoba Amateur Hockey Association, announced Monday.

STOPS HEADACHE FAST ASPIRIN

Saanich Will Fight Higher Phone Rates

Saanich Council unanimously voted Monday to oppose application of the B.C. Telephone Company for increased rates.

The council gave the executive of the Union of B.C. Municipalities the power to act on its behalf when the application comes up for hearing next month before the Board of Transport Commissioners.

Councillors Leslie Passmore and E. P. Cummins both felt that the municipality was not getting a satisfactory street lighting service from the B.C. Electric Co.

"Many of the street lights are out for long periods," said Mr. Cummins.

Reeve Joseph Casey said if residents would report when street lights went out, they would be repaired immediately.

"Some people wait for weeks before reporting that a light on their street is out," said the reeve.

The reeve and Councillor Passmore agreed to inspect jointly the street lighting system some time this week.

THIEF LIGHT-MINDED

HOUSTON, Tex. (UP).—Stealing accessories from automobiles took a new twist here. Naval Lieut. M. L. Mooney reported to police someone broke into his car and stole the dome light.

Teen-Age 'Big Shot' Convicted by Court

VANCOUVER, Oct. 28 (CP).—James Bergnach, 19, was convicted Monday of "giving away a substance purported to be a narcotic" to a teen-age girl.

During cross-examination Bergnach told the court: "It's big time to use narcotics . . . my friends think I'm a big shot."

Convicted by a jury which deliberated 20 minutes, he was remanded to the end of the assizes for sentence.

YOU CAN COMPLETE
HIGH SCHOOL
Now at home. Low payments. All books furnished. No classes.
DIPLOMA AWARDED
AMERICAN SCHOOL
If You are 16 or Over Write for Free Booklet
VP 10-28 5560 King's Road, Vancouver (8), B.C.
NAME ..... Age .....
ADDRESS .....
CITY ..... PROV .....

A. H. COX, Manager
W. H. RITCHIE, Supervisor
616 Central Bldg., Victoria

BAD BREATH
"Kissing Sweet"
in Seconds

Delicious CLORETS contain chlorophyll—that powerful green deodorant. Banish bad breath from such causes as: ONIONS, GARLIC, SMOKING, ALCOHOL

You'll love the new CLORETS Mints. They're so minty! So refreshing! So all-out enjoyable. And—like delicious CLORETS Chewing Gum—they make your breath *"Kissing Sweet"* in seconds.

It's simply amazing how fast CLORETS banish odors, even after eating onions, smoking or alcohol. You see, CLORETS contain *active* chlorophyll, that powerful green deodorant found in all growing plants.

CLORETS Mints and CLORETS Chewing Gum give you the astounding benefits of chlorophyll, put into a most effective, quick-acting form. For they contain true, water soluble chlorophyll. Not imitation! Not synthetic!

CLORETS Mints and Chewing Gum make your breath *"Kissing Sweet"* in the quickest, pleasantest way possible. More people buy CLORETS than any other product made for this purpose.

MAKE THIS "KISSING SWEET" TEST

Eat onions. Or a garlic salad. Take a drink. Or smoke. Then eat CLORETS *Mints or chew* CLORETS *Gum. Now, exchange a kiss. You'll learn your breath is "Kissing Sweet".*

NEW! Clorets Chlorophyll Mints

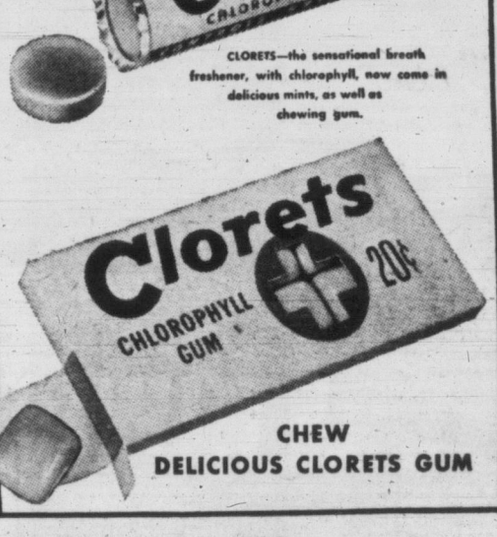

CLORETS—the sensational breath freshener, with chlorophyll, now come in delicious mints, as well as chewing gum.

CHEW DELICIOUS CLORETS GUM

THE CAINE MUTINY

SYNOPSIS

(Ensign Willis Seward Keith faced a crisis. Posted to the minesweeper U.S.S. Caine he had arrived at Honolulu to find her gone and had been reposted to the officer pool on coding duty, a circumstance he owed to his prowess as an entertainer at the piano with which he had amused an admiral.

(He opens a letter his father had handed to him before he left New York with instructions not to open it until he was on board the Caine. Willie opened the letter, since apparently he was permanently placed at Honolulu, and was horrified to read his father's dying message. A cable home confirmed his father's death three days earlier.

(Shocked, Willie asked to be posted back to the Caine, but several weeks of decoding duty intervened before he was detached for service aboard the minesweeper.)

Ninth instalment from the book THE CAINE MUTINY, copyright, 1951, by Herman Wouk. Distributed by Doubleday Syndicate.

Paynter led Willie down a ladder and through a dark stifling passageway. "This is the half deck." He opened a door. "This is the wardroom."

They passed through an untidy rectangular room as wide as the ship, mostly filled by a long table set with a stained cloth, silver, boxes of breakfast cereal, and pitchers of milk. Magazines and books were scattered on the lounging chairs and black leather couch. Willie noted with horror several secret publications among comic-strip books, leg-art magazines, and frayed "Esquires." Leading forward from the middle of the wardroom was a passageway of staterooms. Paynter entered the first room on the right. "Here's Keith, sir," he said, pushing aside the curtain in the doorway. "Keith, this is the executive officer, Lieutenant Gorton."

"Greetings, Keith. Where the hell you been?" said Lieutenant Gorton in a high voice, and swung mammoth thighs out of his bunk. He shook Willie's hand.

Paynter said, "Where do we put him?"

"Jeepers, I don't know. I'm hungry. Are they bringing some fresh eggs off the beach? Those eggs we got in New Zealand will dissolve your fillings by now."

"Oh, here's the captain, maybe he has an idea," said Paynter, looking off into the passageway. "Sir, Ensign Keith has reported aboard."

"Collared him, did you? Nice work," said a voice full of irony and authority, and the captain of the Caine came to the doorway. The captain was absolutely naked. In one hand he carried a cake of Lifebuoy soap, in the other a lighted cigarette. He had a creased old-young face, blond hair, and a flabby white body. "Welcome aboard, Keith!"

"Thank you, sir." Willie felt an urge to salute, to bow, in some way to express reverence for supreme authority. But he remembered a regulation about not saluting a superior when he was uncovered. And he had never seen a more uncovered superior than his commanding officer.

Captain de Vries grinned at Willie's discomfiture, and scratched his behind with the soap cake. "I hope you know something about communications, Keith."

"Yes, sir. That's what I've been doing for CincPac while — while waiting for the ship, sir."

"Good. Paynter, you're an assistant engineering officer again as of now."

"Thanks, sir." Paynter's gloomy face was suffused with fleeting happiness. He sighed like a horse having a saddle taken off. "Got any idea, Captain, where we stash the new communicator?"

"Did Maryk put a bunk in the clipping shack?"

"Yes, sir. That's where we've stuck the other new one, Harding."

"Well, tell Maryk to hang another bunk in there."

"Pretty damn crowded in that clip shack even for one, Captain," said the exec.

"War is a terrible thing. I've got to shower, before I curdle." Captain de Vries puffed his cigarette, ground it out in an ashtray on the deck made of a three-inch shell, and walked off.

"That's it," he said. "Take him to the clip shack, Paynt."

"Sir," said Willie, "I'm ready to get to work any time."

Gorton yawned, and regarded Willie with amused eyes. "Don't burn out any bearings. Just mosey around the ship for a couple of days. Get used to it. It's going to be your home for a long, long time."

Willie wandered around the Caine for a couple of hours, poking his nose down ladders and hatchways and into doorways. He was ignored by the sailors as though he were invisible, except when he faced one in a passageway. Then the sailor would flatten automatically against the bulkhead, as though to allow a big animal to pass. Willie's sightseeing tour confirmed his first impression. The Caine was a pile of junk in the last hours of decay, manned by hoodlums.

He drifted down to the wardroom. Overhead the metal scrapers pounded loudly. The long table was covered with green baize now, and the magazines and books had been shelved. The room was empty except for a very tall skinny colored boy in sweaty white undershirt and trousers, who was listlessly dabbing at the deck with a mop. "I'm the new officer, Ensign Keith," said Willie. "Might I have a cup of coffee?"

"Yassuh." The steward's mate put down the mop and sauntered to a Silex on a metal bureau in the corner.

"What's your name?" said Willie.

"Whittaker, suh, steward's mate second. Cream and sugar, suh?"

"Please." Willie glanced around. The steward's mate set the coffee before him.

"How long have you been on the Caine, Whittaker?"

"Fo' months, suh."

"How do you like it?"

The Negro backed away, his eyes bulging as though Willie had whipped out a knife. "Bes' ship in de whole Navy, suh." He grabbed the mop and ran out the door.

The clanking became louder; a work party was starting to chip paint. The air in the wardroom was growing hot and foul as the sun rose higher. He laid his head on the table and groaned.

"Hullo," said a voice, "are you Keith or Harding?" The speaker stumbled sleepily past him toward the Silex, dressed in nothing but an athletic supporter. It occurred to Willie that the conventions of modesty aboard the Caine were simpler than those among the Iroquois Indians.

"Keith," he answered.

"Fine. You work for me."

"You're Mr. Keefer?"

"Yes."

Willie said, "Sir, I know your brother Roland. We were roommates in midshipmen's school. He's here in Pearl now at the BOQ."

"Really? We'll have to get him down here." Keefer coolly put down the coffee cup. "Come into my room and tell me about yourself."

Keefer lived in an iron cubicle crisscrossed with pipes at the head of the passageway. There were two bunks installed against the curving hull and a desk piled three feet high with books, pamphlets, wire baskets full of papers, and registered publications in a scrambled heap, on top of which was a stack of freshly laundered khakis, socks and ununderwear. There was a prone naked figure in the upper bunk.

While the communications officer shaved and dressed, Willie described his days at Furnald Hall with Roland. His eye rambled around the stuffy room. In shelves welded over the desk and along Keefer's bunk were crammed volumes of poetry, fiction and philosophy. "You've really got the books," said Willie.

"This life is slow suicide, unless you read."

"Roland told me you're a writer."

"I was trying to be one before the war," said Keefer, wiping lather off his face with a wet ragged towel.

"Get to do any writing now?"

"Some. Now, about your duties—we'll make you custodian of registered pubs, and of course there'll be coding——"

The steward's mate Whittaker inserted his face through the dusty green curtain. "Chadan," he said, and withdrew. The mysterious word resurrected a figure in the upper bunk; it rose, thrashed feebly, jumped to the deck, and commenced dressing itself.

"Chadan?" said Willie.

"Chow down, in steward patois—lunch," said Keefer. "The name of this vegetable with a face is Carmody. Carmody, this is the elusive Mr. Keith."

"Hello," said Willie.

"Um," said the figure, groping for shoes in the bottom of a black closet.

"Come along," said Keefer, "and break bread with the officers of the Caine. There is no escape, Keith. And the bread itself isn't too terrible."

(To Be Continued)

JAIL TOO DRY FOR HIM

NEW BRITAIN, Conn. (UP).—After being jailed for drunkenness, William B. Daniels picked a lock and escaped, leaving a note explaining, "I got awfully thirsty."

Saanich Urged To Reconsider Town Planning

Councillors Still Sharply Divided

Saanich will save itself money and trouble in the future if it supports the Regional Town Planning Board, Councillor Grace Shaw told members of the municipal conucil Monday.

The discussion on town planning arose following receipt of a letter from the Municipal Town Planning Commission requesting councillors to reconsider their decision not to participate in regional planning.

The councillors two weeks ago refused to support the regional board set-up on the grounds that it was not in a financial position to do so. The municipality's share would have been $2,700.

Councillor H. K. Bate said he had given the matter further study and now wanted to support the regional planning board.

Pointing out that the whole question of rezoning is in a state of confusion in Saanich, Mr. Bate said it would require "experts, time and money" for the municipality to straighten the matter out. In joining the regional board this could be done at a minimum cost, he said.

WANTS MORE TIME

Councillor R. H. Wootton said he wanted more time to consider the matter.

"I'm still against joining the board," said Councillor Leslie Passmore. "In my opinion we are only providing a man with a $6,000 a year job . . . a job which we could do ourselves."

Councillor E. P. Cummins felt that if the council did not support the regional board it would have to find some other way of straightening out its planning problems.

"If you don't support the regional set-up," warned Clr. Shaw, you will get short-sighted planning instead, which will result in the deterioration of residential property values and which will confuse people and business as to what they can or cannot do—at a great cost."

The council decided to discuss the matter further.

Mountain Rescue Party Finds Body

KELSO, Wash., Oct. 28 (AP)—A mountain rescue party found the body of 17-year-old Pat Girardot on Mount St. Helens Monday.

A brief radio report from the timber line base camp told of the young mountain climber being found dead near the spot where he was last seen Sunday by two companions.

No Moon Travel 'In Our Lifetime' Says Scientist

OTTAWA, Oct. 28 (BUP)—A prominent American aeronautical scientist today exploded visions of men traveling to the moon "in our lifetime" in space ships at supersonic speeds.

Dr. Hugh L. Dryden, director of the U.S. National Advisory Committee for Aeronautics, said man may develop aircraft which will reach sustained supersonic speeds by 1965 or 1970. However, he said, space travel would not be a reality for at least 100 years.

Dr. Dryden, in an unreported speech here recently to members of the National Research Council, also contended it was a waste of time for scientists to attempt to build space ships at the present time. The basic scientific and technical information necessary for space travel is not yet known, he said.

SMOKE

The Cigarette which is

ALWAYS FRESH!

BLACK CAT

VIRGINIA CIGARETTES

PLAIN OR CORK TIPPED

WHATEVER THE WEATHER – BLACK CAT CIGARETTES ARE ALWAYS FRESH!

Effective Nov. 1st

LOWEST AIR FARES TO Europe

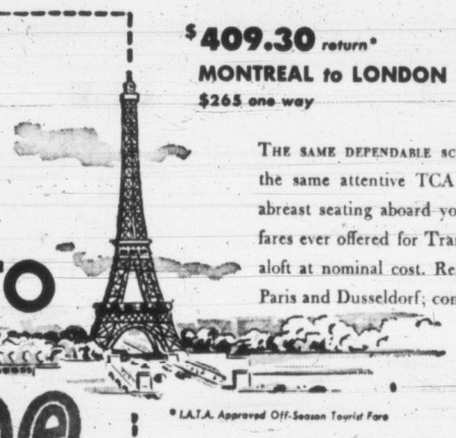

$409.30 return*

MONTREAL to LONDON

$265 one way

by TCA

THE SAME DEPENDABLE scheduled flying for which TCA is famous—the same attentive TCA service—the same comfort of roomy, two-abreast seating aboard your "North Star" Skyliner—now at the lowest fares ever offered for Trans-Atlantic air travel. Delicious meals served aloft at nominal cost. Regular service to London, Glasgow, Shannon, Paris and Dusseldorf; convenient connections to all Europe.

*I.A.T.A. Approved Off-Season Tourist Fare

See your Travel Agent or nearest TCA Office for complete information

TCA OFFICE IN VICTORIA
900 Government Street
Telephone B 5141

HERE'S YOUR NEW TCA TRAVEL SAVINGS CALENDAR

APR.	MAY	JUNE	JULY	AUG.	SEPT.	OCT.	NOV.	DEC.	JAN.	FEB.	MAR.
ON SEASON							OFF SEASON				

Ask about All-Expense AIR TOURS TO EUROPE

TRANS-CANADA Air Lines

International • Trans-Atlantic Transcontinental

Now—be a lady-of-leisure on washdays

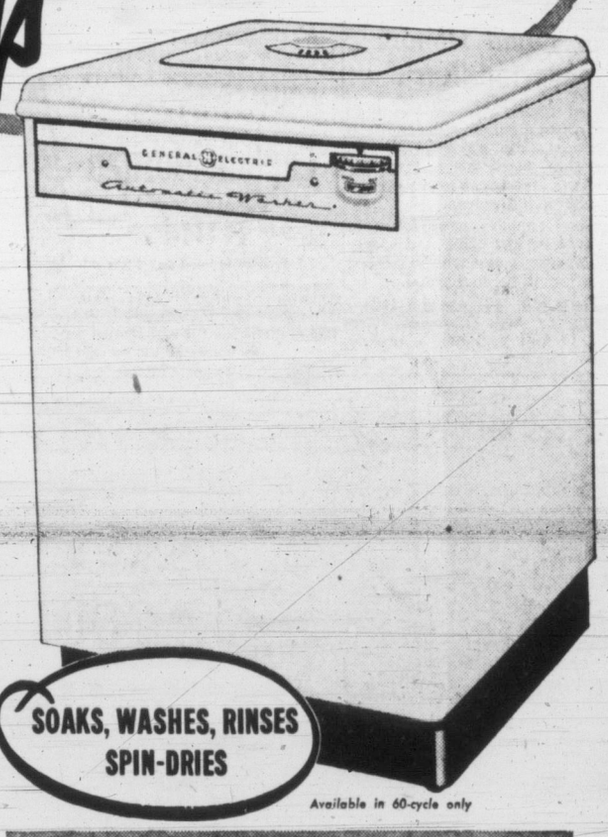

It's here... the NEW

GENERAL ELECTRIC

ALL-AUTOMATIC WASHER

does the wash---without you

THE G-E ALL-AUTOMATIC WASHER takes all the drudgery out of washdays . . . gives you more leisure time to enjoy family and friends. It washes your clothes *really* clean . . . rinses every item through and through . . . spins them amazingly dry . . . then shuts itself off . . . all automatically!

Your part of the job — turning on water, setting controls, adding soap and clothes —is all over in a mere 3 minutes. Wonderful new freedom — automatic washing at its finest — yours, with the G-E All-Automatic Washer. Today — see it demonstrated at your G-E Dealer's.

SOAKS, WASHES, RINSES SPIN-DRIES

Available in 60-cycle only

Features for work-free washing ..."snow white" clean clothes

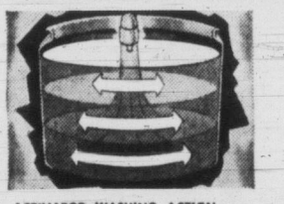

ACTIVATOR WASHING ACTION . . . three zones of washing — soaking, flexing and gentle scrubbing.

TOP LOADING . . . No stooping or bending to load clothes. Extra work-surface when lid is closed.

SELECTIVE WASHING TIMER . . . Wash for any time up to 12 minutes — change it anytime you please.

"Listen to the Canadian General Electric Radio Programme CBC Dominion Network Every Sunday Evening 8:30 E.S.T."

CANADIAN GENERAL ELECTRIC COMPANY LIMITED

MAJOR APPLIANCE DEPARTMENT — MONTREAL

Dries Clothes Indoors—Electrically

GENERAL ELECTRIC AUTOMATIC DRYER

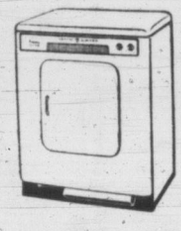

Washday partner to your All-Automatic Washer. Damp-dries clothes for ironing, or fluffy-dries clothes indoors . . . banishes your outdoor clothesline.

YOUNG and BANFIELD
(Formerly Young's Radio)
794 Fort St. B 7181

WILLCOX LTD.
1736 Douglas St. E 8012
Opposite the Bay

MACDONALD'S ELECTRIC
716 Yates St. E 1171

FLETCHER BROS.
1130 Douglas St. G 0561

Closing Averages

Dow Jones stock averages:

30 industrials	265.72, off 0.18
20 rails	99.69, off 0.25
15 utilities	49.18, off 0.01
65 stocks	103.32, off 0.12

Volume: 1,080,000 shares.

Toronto closing averages:

Industrials	310.38, off .56
Golds	85.55, up 1.43
Base metals	168.81, off .33
Western oils	114.83, off .44

Sales: 1,318,000.

Montreal closing averages:

Industrials	198.80, off .10
Utilities	87.30, up 20
Golds	61.09, off .15
Papers	662.99, up .92

Sales: 205,200.

N.Y. Steady

NEW YORK, Oct. 28 — With little enthusiasm, the stock market today held steady.

A point either way covered the bulk of the price changes, and many leading issues remained unchanged or nearly so most of the day. Volume was only an estimated 1,100,000 shares.

Railroads were narrowly mixed. Steels held small gains doggedly.

Utilities also showed small gains, and the coppers and oils displayed plus signs from time to time. Otherwise the market was fairly quiet.

Canadian issues were mixed. Canadian Pacific dropped ¼, Hiram Walker slipped ⅜, Distillers Seagram gained ⅛, and McIntyre advanced 1¾. International Nickel was unchanged and Dome Mines was not quoted.

On the curb, Giant Yellowknife advanced ⅛, Royalite Oil dropped ⅜, and Lakeshore was unchanged.

Toronto Mines Sag

TORONTO, Oct. 28 (CP)—Base metals struck a low for the year in dull trading today toward the stock market's close but prices generally continued mixed.

Industrials gained cautiously during the session and golds added a point on the exchange's index. Western oils slipped less than half an index point.

Trading continued dull and volume for the session was expected to reach only about 1,300,000 shares.

Industrials recorded a loss on the index as leading issues slipped but the section as a whole showed a majority of gains. Steels and manufacturing companies led the advance and utilities, foods and retail stores also gained. Most price changes were less than half a point.

Senior golds held firm as Kerr Addison added about $2 and junior producers gained as East Malartic showed strength. Prospects weakened slightly but holding companies gained strength.

Western oils showed a wide majority of losses as support continued spotty.

Montreal Even

MONTREAL, Oct. 28 (CP)—An irregularly narrow tone prevailed in quiet dealings late today on the stock exchange and curb market.

With the exception of a 1¼-point climb by Winnipeg Electric to 40¼ changes were small.

Miscellaneous industrials showed some power as Canada Cement, Dominion Tar, Dominion Textile and Famous Players were firmer.

Senior oils and papers were also better. Abitibi and Imperial Oil jumped. Senior metals and beverages were mixed and trendless. Noranda and Canadian Breweries were up but International Nickel and Seagrams fell.

Western oils were slightly lower in quiet trading. Del Rio fell 10 cents to $2.70, Federated Petroleums was off 5 cents at $7.15 and Wilrich dipped two to 98 cents.

Mines reflected the narrowly mixed industrial trend.

Vancouver Slow

VANCOUVER, Oct. 28—Early close. Stocks were mostly unchanged in the early session at Vancouver exchange today. Trading volume was low. Losses predominated among lower priced western oils.

Calmont, $1.05; Calvan, $5.70; Can. Atlantic, $4.75, off 10; Del Rio, $2.70, off 15; New Continental, $1.45, and Yankee Princess, 80c.

In the mines, Western Uranium jumped 20c to $4.80; Quatsino, 55c; Silver Standard, $1.41, and Estella, 31c.

London Quiet

LONDON, Oct. 28 (Reuters)—Trading was quiet today on the London stock exchange.

Apart from textiles and motors, industrials closed with a firm undertone. Textiles moved lower on provincial offerings. British Motor Corporation lost nearly two shillings to 30s 4½d and Fords were ninepence lower at 49s 9d.

Oils and shippings closed with little change.

Early demand in the gilt-edged section dried up and prices closed unchanged to fractions lower. Foreign bonds also recorded little change.

Short covering was mainly responsible for firmness in mining markets.

LONDON, Oct. 28 (AP)—Stock closings: Babcock & Wilcox 71s, Boots Pure Drug 19s 9d, Canadian Pacific $59, Central Mining £1 19/32, Consolidated Goldfields 43s 1½d, Courtaulds 37s 1½d, Hudson's Bay Co. 185s, Imperial Chemical 43s 9d, Imperial Tobacco 55s 6d, Metal Box 5s 6d, Mexican Eagle 23s 6d, Rand Mines 77s 6d. Bonds: British 2½s Consols 159½. British 3½s War Loans £77¾, British Fundings 4s 1960-1990 £97¾.

MONTREAL, Oct. 28 (CP)—A firmer tone prevailed today on Montreal bond markets. Government of Canada and provincial issues showed improvement. On the corporate market, convertibles were better with C.P.R. 3½'s and Canadian Brewery up fractions.

TODAY'S STOCK QUOTATIONS

By

James Richardson & Sons · A. E. Ames & Co. · T. H. Burns & Co. Ltd. · Investment Dealers' Assn. · Hagar Investment Ltd. · H. A. Humber Ltd.

TORONTO OILS

Sales		High	Low	Close
2000	Acme			17
3100	Ajax	135	130	133
4550	Albermont	235	230	235
5000	American Leduc			45
5000	Anchor	11	10½	10½
2405	Anglo Canadian	660	645	650
2000	Asher	144	140	144
975	Bailey Selburn	540	525	530
7450	British Empire	90	85	85
1400	Britalta	525	510	525
150	Calgary & Edmon			11¾
1900	Calmont	108	102	102
6800	Calnorth	34	31	34
2650	Calvan Cons	570	565	565
200	Can Southern	880	865	865
4865	Can Armiral	81	75	81
700	Can Atlantic	480	475	475
4600	Can Decalta	70	67	70
2100	Can Devonian	99	95	95
	Can Pipeline	190	183	185
2700	Can Williston			250
4350	Central Leduc	325	310	310
1650	Chamberlain	37	34	34
1020	Chater Oils	173	170	170
800	Commonwealth			420
1300	Cons Allanbee	89	88½	89
330	Cons Cordasun	103	100	.02
9775	Del Rio	283	265	270
800	Devon Leduc	220	218	218
100	Dome Western			625
4700	Dragon	53	48	50
3000	Duvex	45	41	41
7620	East Crest	10	9	10
2400	Fargo Oil	86	83	85
700	Federated Pete	720	710	710
1200	Gas Exploration	135	130	135
2225	General Pete A	630	615	625
100	Gridoil			375
6600	High Crest	49	47	47
2065	Home Oil	12½	12¼	12½
100	Husky			11¼
500	Hycharger			17
6100	Jet	48½	47	47
1700	Jupiter	265	260	260
3600	Kroy	175	170	170
2200	Leduc Cons			45
11550	Long Island	25	23	24½
7400	Mid Continent	35	34	34
500	Model			135
800	National	175	170	170
800	New British Dom	208	205	208
508	New Pacalta			8½
467	New Superior	340	335	340
400	North Canadian			176
100	North Star	N		7¾
11000	Oil Selections			8
1700	Okalta	300	290	290
3000	Omnitrans			4
3500	Pan Western	43	42	42
4300	Peake	34	31	33
2900	Petrol O & G	71	69	70
2100	Prada	42	40	40
10300	Punch	84	80	82
2000	Reef	20	18½	18½
1000	Roxana			20½
305	Royalite			14
6000	Sapphire	231	225	225
25100	Scurry	219	200	213
1800	Security Freehold	170	165	165
700	Souris	105	102	102
4700	Spooner	34½	33	33
7402	Sweetgrass	97	92	94
5500	Tower	40	39	40
1090	Trans Empire	335	325	330
1000	Trans Era	110	108	110
1895	Trans Mountain	28	27¾	28
2000	Trend			30
3350	Triad	226	225	225
2200	United	137	135	135
8700	Vulcan	134	125	130
150	Western Home			610
1825	Western Lease	100	95	95

TORONTO MINES

	Bid	Asked
Akaitcho	100	105
Amn YK	33	36
Anacon	235	240
Ankeno	23	26
Ascot Metals	152	160
Aubelle	6	6½
Aumaque	12	13
Aunor	250	280
Barnat	92	97
Barvue	335	345
Barymin	100	115
Base Metals	24	27
Bevcourt	105	115
Bobjo	19	21
Bralorne	465	480
Broulau	280	284
Buff Addison	10½	13
Buff Ankerite	65	75
Bulolo	720	770
Campbel R L	950	1000
Can Malartic	47	55
Cassiar	370	380
Castle Treth	275	295
Cent Pat	61	65
Chemical Re	137	140
Chesterville	21	23
Cob Lode Sil	34	40
Coch Willans	132	140
Colomac	3½	4
Conwest	310	325
Croinor	35	38
Cons Dis YK	183	188
Dome Mines	18⅝	19¼
Donalda	43	45
East Malartic	252	260
East Sullivan	630	635
Elder	58	64
Estella	32	35
Eureka	106	111
Falconbridge	15	15¼
Frobisher	535	550
Giant Yellowk	810	830
Gods Lake	56	58
Gold Manitou	345	360
Harricana	6	7½
Hardrock	10	13
Hasaga	12	16
Hollinger	14	14¼
Hosco	5	6
HB Mining	54	54½
Indian Lake	4	5
Inspiration	33	38
Joliet Quebec	31	34
Kerr Addison	19¼	19⅝
Kirkland Lake	70	73
Labrador	865	890
Lake Dufault	60	64
Lake Osu	21	24
Lake Shore	765	780
Lake Wasa	32	39
Lamaque	500	525
Lavalie	6½	7½
Leitch Gold	106	109
Little L Lac	62	65
Lingman Lake	19	23
Louvicourt	16	17
Lynx Yellow	10	11
McDonald	102	106
McIntyre	63½	65
McKenzie R L	37	40
M Cockshutt	240	250
Macassa	175	177
Mackeno	46	51
Madsen R L	160	165
Mal Gold	165	175
Mining Corp	12¾	13½
Moneta	36	39
Negus	15	17
Nes Labine	280	285
New Calumet	101	105
New Dick	345	350
New Jason	6	7
New Lund	40	42
Nipissing	165	175
Nisto	11	13
Noranda	74¼	75
Normetals	395	400
O'Brien Gold	90	100
Ont Pyrites	119	122
Osisko Lake	56	60
Pamour Porc	81	86
Paymaster	56	59
Perron Gold	60	65
Pickle Crow	140	145
Powell Rouyn	62	70
Preston	155	162
Que Man	140	145
Quemont	17¾	18
San Antonia	200	210
Senator	11	13
Sheep Creek	120	135
Sher Gordon	445	450
Silanco	32	36
Sigma	750	820
Silver Miller	116	120
Silver Std		155
Sisco Gold	50	52
Star Olsen	20	28
Steeprock	600	610
Sullivan	260	270
Sylvanite	125	129
Teck Hughes	205	215
Toburn	33	37
Trans C R	32	37
Upper Cda	152	156
U K Hill	825	900
Ventures	18	18½
Wait Amulet	11¼	11½
W Hargreaves	180	185
Yellow Bear	124	127
Yale L Z	27	31
Yukeno	36	40

MONTREAL-TORONTO INDUSTRIALS

	Bid	Asked
Abitibi com	13	13⅛
Abitibi pfd	25⅛	25¼
Acadia Atlantic	5⅜	5¾
Acadia Atla A	16½	17
Acadia Atla pfd	8½	9½
Agnew-Surpass	10⅞	11
Algoma Steel	43½	43¾
Aluminium	48½	48¾
Do pfd	23¾	24
Anglo-Nfld-Dev	9¼	9½
Argus Corp	11⅜	11¾
Do pfd	80½	82
Asbestos Corp	23	24
Ashdn Hdwe A	12	
Do B	18⅝	19
Atlas Steel	18½	19
Bathurst A	43½	44
Do B		19
Beatty Bros	7⅞	8
Bell Telephone	37	37¼
Blue Ribbon	14	15
Brantfd Cor A	16¼	17⅜
Do B	10	15½
Brazilian Trac	9⅜	9½
B-A Oil	18⅞	19¼
BCE 4% pfd	76	77¾
BCE 4¾% pfd	91	91¾
BC For Prod	5⅛	5¼
BC Packers A	12	12¾
Do B	11	11½
BC Power A	33	33¼
Do B	7⅛	7¼
Brown Co	8⅝	8⅞
Brn Co 1st p	96	
Brn Co 2nd p	47	47¼
Bruck Mills A	18	18¾
Building Prod	32¾	
Burlington Stl	19	20½
Burns & Co A	42	43
Do B	28¼	29
Burrard Dry A	7⅜	7¾
Cda & Dm Sug	18	18⅛
Cda Cement	70	71
Do pfd	27	27½
Cda Chemical	13½	13⅝
Cda Iron Fdrs	22	23
Cda Malting	48	49½
Cda North Pwr	11¾	11⅞
Cda Packers A	34½	
Do B	28½	29¼
Cda Perma	47¾	48
Cda Steamsps	70	70⅜
Do pfd	49	50
C W & C B	82	83¾
Cdn Breweries	16¼	16⅜
Cdn Canners	30¼	30¾
Cn Car & Fdy	12½	13¼
Do B		16½
Cdn Celanese	42¼	42¾
Cn Cel $1.75 p	35	38
Cn Cel $1.00 p	22	22½
Cn Ddge & Dk	45	46
Cdn Gen Elec	410	
Cdn Gen Inve	24	24½
Cdn Indust	31½	33½
Cdn Loco		23
Cdn Oil	13½	14
C.P.R.	30½	30¾
Cdn Vickers		17⅜
Cdn W Lumber	7¾	7⅞
Cdn Westing	65	68
Chatco Steel	6	6½
Do pfd	5⅝	6½
Cockshut Plow	16½	17
Com Alcohol	350	410
Com. Alco pfd	6¼	6½
Cons M & S	31	31⅛
Con Paper	33⅜	33¾
Cons Gas	14⅞	15
Cons Glass	20	22
Corbys A	8⅜	8⅞
Do B	8	9
Cosmos Imp	11¼	12¼
Craig Bit	400	425
Davis Leath A	16	16½
Do B	425	500
Distillers Sea	22⅝	22⅞
Dom Bridge	75¼	77½
Dom F & S	14¼	14⅞
Do pfd	99⅞	100
Dom Glass	55	56
Dom Magn	9½	10
Dom S & C B	15⅞	16
Dom Stores	12¼	12¾
Dom T & C	37½	38½
Do pfd	20	20½
Dom Textile	10⅞	10⅞
Dom Woollens	5	5½
Donahue Bros		14¾
Donna Paper	32	35
Eddy Paper A	21½	21¾
Electrolux	12⅜	13⅛
T H Esta pfd	19½	23½
Famous Play	16⅞	17
Fanny Farm	24	24½
Federal Grain	15½	16
Fleet Mfg	105	110
Ford of Cda A	56¼	57
Fraser Co.	15¾	16
Do pfd	100	103
Gat Power	19⅝	20
Do 5% pfd	102½	103¼
Gen Dynam	31	31¾
Gen Stl Wares	15	17
Do. pfd.	100½	101
Gen Motors	56⅝	57½
Goody Tire	83	86
Do pfd	48	48¼
GL Paper	16¼	16½
Do A pfd	46½	47½
GW Coal A	9¼	9½
GW Coal B	9	10
Gyp L & A	33	33¼
Trans-Can C	385	415
Hamilton Brge	13	14⅜
Hamilt Cotton	19	21
Harding Carpet	7⅜	7¼
Hayes Steel	30	34
Hinde & Dche	28¾	
Howard Smith	17½	18
Imperial Oil	31¾	32
Imperial Tob	9⅜	9½
Do 4% prf	5¾	6¼
Indust Accept	27½	28
Inter Bronze	6½	7½
Do prf	17¼	18
Int. Metals A	31½	33
Inter Nickel	42⅜	42⅝
Inter Paper	45½	46
Inter Petrol	25⅜	25¾
Inter Utilities		28
Kelvinator		14
Labatts	17	18
Lake of Woods	32	35
Lang	9	9½
Laura Secord	13⅜	14½
Loblaw A	35½	36¼
Do B	37	38¼
Lon Hosiery A	6	7¾
McMillan B	17⅜	17⅝
Mailman Corp	13	13¾
Maple Leaf Mill	8¾	9
Massey-Harris	10⅝	10⅞
Maxwell	5¾	6½
McColl Front	34¾	35
Do. pfd	86	90
Mercury Mills	200	225
Milton Brick	150	160
Mod Contners		14¾
M and O Paper	23¼	23½
Molson's A	24	26
Do B	24	28
Monarch Knit	15	15½
Montreal Loco	14¼	15
Moore Corp	23¼	25
National Drug	9⅜	9⅞
Do pfd	12½	12¾
Nat Grocers	14	14½
Nat Hosieryy A	8	9¼
Do B	7⅛	7½
Nat Swr Pe A	52¾	52
Nat Steel Car	25½	26
Niag Wire Wv	32⅛	
Ogilvie Flour	33	35
Ontario Steel	16⅞	17½
Orange Crush	350	365
Page Hersey	66¼	67
Penmans	43	44
Powell River	20⅞	21¼
Power Corp	32½	32¾
Press Metals	10⅛	11½
Price Bros	29¾	30¼
Purity Flour	8	
Riversde Slk A	24	26
Do B	8	10
Russell Indus	23½	23⅞
St Law Corp	31⅞	32
Shawinigan c	40⅛	40½
Shea's Brew A	14	15
Do B	28	29
Sick's Brew c	19½	
Sick's Brew VT	19	19¾
Silver Dairies A	9⅞	10
Simpson's A	44¼	44⅝
Do B	41½	41⅞
Slater Co	35	37½
Southam Co	17½	18⅞
Standard Pvg	15⅞	16¼
Do pfd	32	33
Do A	6¼	6⅝
Stedman	16½	17
Steel of Canda	30⅛	30⅝
Do pfd	30⅞	32
Supertest cmn		15½
Tamblyn	35½	37
Taylor, Pearson	7⅞	8
Do pfd	11½	
Tip Top Tlrs	17	19
Traders Fin A	41⅞	41⅞
Do B	42	42¼
Union Gas	24¼	24½
United Corp A	25	29
Do B	44½	44¾
United Fuel A	54	55
Do B	20	21¾
United Steel	10¾	10⅞
Hiram Walker	42¼	42½
Westeel	20½	21
West Cda Brw	16	17¼
Western Groc	46	
Do A	32	32¼
George Weston	24⅝	
Do pfd	92½	93½
Winnipeg Elec	40	40½
York Knit A	485	550

BANKS

	Bid	Asked
Bank Montreal	30⅛	30¾
Bank Nova Sct	38¾	39½
Bank Toronto	39½	39¾
Cdn Bk Com	27¾	28½
Dom Bank	28	28¼
Imperial Bank	32½	33
Royal Bank	31	31½

VANCOUVER—NOON

OILS

	Bid	Asked
Anaconda Oil	11	
Anglo-Candn	625	
AP Con	32	
Britalta Pete		515
C & E Corpn	11½	11¾
Calmont	105	110
Calnorth	31	33
Central Leduc	300	325
Charter Oil	170	175
Commoil	425	
Comnwealth	420	
Contintal Oil	146	147
Dalhousie		28
Del Rio	265	270
Fedrtd Petro		735
Gas Explortn	130	135
General Petro	650	
Hargal Oil	9	11
Home Oil	12½	12¾
McDoug Segur	20	
Mercury	20	
Mill City	47	48
New Superior	325	
Okalta	290	295
Roxana	20	
Royal Canadn	18	18½
Sou Braz Pete	8	
Vanalta	31	35
Yankee Prin	78	85
York Oil	34	

MINES

	Bid	Asked
American Std	6	
Base Metals	24	
Beaver Lodge	110	115
Bralorne	465	475
BRX (1935)	2	3½
Caribou Gold	130	
Congress		6
Cronin Babine	14	15
Estella	31	32
Giant Mascot	6	42
Golconda		23
Grandview	33	40
High Belle	43	50
Indian	6	6¾
Island Mount		37½
Koote B Metals	5½	7
Koote Belle		10
Pacific Nickel	85	89
Pend Oreille		500
Pioneer Gold	190	195
Premier Brdr	12½	13
Privateer	4	6
Quatsino Cpr	53½	55
Red Hawk	2½	2¾
Reeves McD	330	
Reno Gold	2	
Sheep Creek	125	130
Silbak Premier	16	30
Silvan Cons	41	
Silver Ridge	18	20
Utica	2	
Vananda	2	3
Wellington	1½	3
West Explor	50	
Yukeno	450	460

INDUSTRIALS

	Bid	Asked
Alberta Dist	175	190
Do VT		180
BCF Products	5	
BC Tele	34	34½
BC Turf	50	
Can Collieries	60	
Can W Lumber	7⅝	8
Cap Estates	7	
Coast Brew	360	385
MacMillan B		17¾
Powell River	41¼	
West Paper A	10⅝	
Do B		10½

NEW YORK CLOSE

	Close
Allied Chemicals	72¼
American Can	31½
American Tobacco	58
American Smelter	39⅝
American T & T	153¼
American G & E	59½
Anaconda Copper	38⅜
Atchison Topeka, xd	90¾
American H P	36
Atlantic Coast Line	104
B & A Railway	21⅛
Bethlehem Steel	47¾
Columbia Gas	13⅜
CPR	31¾
C & O Railway	35½
Chrysler	81⅝
Con Edison	36⅛
Corn Products	68¼
Detroit Edison	23⅝
Dupont	83⅝
Delaware & Hudson	46½
Eastman Kodak	43¼
Erie Railroad	21
General Foods	49½
General Electric	62
General Motors	59¼
Goodyear Tire	41¾
Great Northern	50½
Gulf Oil	47⅞
Houston L & P	24⅜
Inter Harvester	30¾
Inter Paper	47¼
Inter T & T	17¾
Inter Nickel	44
Johns-Manville	72¼
Kennecott Copper	71
Loew's Theatre	11½
Nat Distillers	20
NY Central	18⅛
Norfolk Western	49⅝
Northern Pacific	68⅛
Ohio Oil	52¾
Pacific Gas Elec	36⅝
Philadelphia Electric	31
Pennsylvania Railway	19¼
Procter & Gamble	64½
Radio	26½
Republic Steel	38⅜
Schenley Distillers	23⅜
Standard Calif	54⅜
Standard NJ	74
Sears Roebuck	57¼
Socony Vacuum	34⅛
Southern Pacific	40½
Southern Railway	68⅛
Texas Corp	54⅝
Union Carbide	61⅜
Union Pacific	107½
United Aircraft	34½
US Steel	38
Westinghouse Elec	41¾
Woolworth	43⅝

CALGARY OILS

	Bid	Asked
Alb Pac Con	32	35
Altex Oils	46	50
Amer Leduc	43	50
Anaconda Oil	1½	12½
Barons Oil	19	20
Bata Pete	42	43
Calnorth Oils	31	33
Cadn Admiral	70	85
Cadn Decalta	50	70
Castle Leduc	15	25
Coastal Oils	130	
Comnd Oils	100	110
Cmnwlth Pete	400	450
Dalhousie Oil	22	28
Domn Mineral	21	23
East Crest Oil	9¾	10
Emjay Pete	10	10¾
Flank Pete	25	
Fortune Oil	30	37
Freehold Oil	6¾	7
Gas Explor	130	140
Grease Creek	8½	10
Hanna Pete	11	—
Hargal Oils	9¾	10¼
Henderson Oil	33	36½
Hi Crest Oils	49	50
Highwood Sar	21½	24
Jet Oils	47	50
Jumping Pnd	35	37
Jupiter Oils	250	290
Kroy Oils	160	
Led Calmar	55	60
Led Cons	40	46
Long Island	23	24½
McD Segur	20	21
McIvor Drill		12¼
Mercury Oils	20½	21
Mic Mac Oils	46	50
Mill City Pete	46	50
Mitmor Oil	43	45
Model Oils	135	150
New Contl	151	153
New Rnchmens	9½	10
New Superior	320	
North Cntent	7¾	8
Northern Extn.	15	17
Northland Oil	30	40
Ponder Oils	145	
Realty Oils	18	20
Renfrew Pete	23	24¼
Roxana Oils	20	29
Royal Candn	18	19¼
Rundle Oils	28	32
Security Frhd	150	185
Select Oils	28	30
Share Oils Ltd	11	11½
South Brazeau	8¾	10
Southwest Pete	45	
Spooner Oils	31	35
Spring Coulee	12½	14
Sturgeon Pete	25	32
Sunset Oils	32	35
Stanwell Oil	75	90
Transfield Pet	15	16
Turner Valley	60	90
United Oils	138	145
Vulcan Oils	40	60
Warner Oils	10¼	11
Western Ash	46	50
Yankee Prin		89
York Oils Ltd	34	38

Farm Industry Risky

By BURKE CAHILL, Times Business Editor

Canadian agriculture suffered a severe setback with disruption of markets on the outbreak of cattle disease this year but the damage is being offset by the great wheat harvest.

The February outbreak of foot and mouth disease, since wiped out, and the present big grain crop are described in the current Bank of Montreal business review as "dramatic and contrasting events," each without precedent, illustrating the farm industry's natural hazards.

Cahill

In pointing up the effect of these hazards the review says 56 per cent of all Canadian farmers' cash income in 1951 was derived from the sale of cattle, hogs and wheat. To this must be added the "incalculable indirect consequences for food processors, distributors, exporters and consumers."

OUTPUT

In general, output of agricultural products has been more than adequate to meet demand, and a broad decline of farm prices during the year has underlined the role of agricultural price supports."

The Review says that even before the outbreak of foot-and-mouth disease, exports of cattle and beef to the United States had declined drastically, due to the narrowing differential between Canadian and American beef prices.

Exports of pork products, mainly to the United Kingdom, had also dwindled rapidly, with prices declining since mid-1951, though rising domestic consumption was enough to maintain hog marketings. But hogs, like cattle, continued to increase in numbers.

Partial solutions to the surplus resulting from the U.S. "foot-and-mouth embargo" were found in governmental price supports and in Canada's supplying of meat to the United Kingdom in a three-way arrangement with the U.S. and New Zealand.

HIGH GRADE

In 1952 wheat crop is of high grade and "the largest ever harvested in this country's history," posing problems of storage and distribution. The carry-over into the current crop year was 213,000,000 bushels, largest since 1945.

The review says that even if exports again reach last year's level, with domestic consumption continuing steadily, the carry-over at the end of next July would be about 350,000,000 bushels.

The farmer's cash income during the first half of 1952 was only slightly less than that received in the corresponding period of last year, the review says. But better grades and the current record bushelage, plus final participation payments for the 1951-52 crops, should bring enlarged receipts. On the other hand, returns from livestock sales "are likely to continue below a year ago."

* * *

Anglo-Iranian Co. Ltd., knocked out of many of its Middle East properties by political flare-ups, is searching for new fields in British Columbia.

Top-level officials of D'Arcy Exploration Co., subsidiary of Anglo-Iranian, met provincial cabinet members recently to get information about British Columbia's untapped oil and gas regions.

They received maps and general information and many valuable geological interpretations.

* * *

N. McGillivray, president, Silver Tip Gold Mines Ltd., has returned to Victoria from the Portland Canal mining district. He has been supervising summer work at the Tip. Owned mostly by Victoria shareholders, the mine will be in production shortly, he said.

* * *

Directors of the Victoria Chamber of Commerce will discuss the current application of the B.C. Telephone Company for higher rates at their luncheon meeting Wednesday at the Empress Hotel.

LIVESTOCK

CALGARY, Oct. 28 (CP)—Trading was fairly active and prices mostly steady on the Calgary livestock market today. On offer were 1,400 cattle and calves, mostly stocker and feeder cattle and cows. No veal calves were sold early.

A few good butcher steers and heifers sold fully steady, the odd heavy steer up to $25.80 and one heavy heifer at $22. Cows were about steady with heavy discount on big fat cows. Bulls were steady to 50 cents lower. Stocker and feeder steers were steady on medium quality. Heavy steer calves were fully steady, going as feeders.

GRAIN

WINNIPEG, Oct. 28 (CP)—Advances on U.S. markets and continued drought over large areas in North America stimulated Aggressive buying today on the Winnipeg Grain Exchange and all grains moved up for good gains.

October barley advanced the maximum 10-cent limit for a new seasonal high. Modest demand here found little for sale. Good enquiry for Canadian barley by Germany also aided the upward trend.

Prices for class two wheat and I.W.A. were unchanged from yesterday.

WINNIPEG

	Open	High	Low	Close
Oats—				
October	86½	87½	86½	87¾
December	83⅝	83⅝	82⅞	83⅝
May	83	83⅝	82⅞	83⅛
Rye—				
October	178¾	180½	178¼	178¾
December	180½	182	179¾	180⅝
May	187¼	188¼	186	186⅝
Barley—				
October	147	155	147	155
December	129	131¼	129	131¼
May	122	123½	122	123⅝
Flax—				
October	347½	352½	247½	352
December	345	350	345	349
May	349	353	349	352½

Cash Grain Close

Oats—No. 2 cw. 89¾.
Barley—No. 2 cw. 155.
Rye—No. 2 cw. 178⅞, track 178⅝.
Flax—No. 2 cw. 348½, track 349.

CHICAGO

	Open	High	Low	Close
Wheat—				
December	238⅝	239	237½	237½
March	245	245¼	243⅜	243¾
May	248	248⅜	246¾	246⅞
Corn—				
December	165⅞	166⅞	165¾	165¾
March	169¾	171⅛	169¾	170
May	172¼	173	171¾	171¾
Oats—				
December	86¾	87	86¼	86¼
March	89¼	89½	88¾	88⅞
May	89¼	89⅝	88⅞	89
Rye—				
December	202½	204¼	201½	203
May	206	208¼	205½	206¼
July	205½	207¼	204½	205

FREE Delivery!
BOTTLED BEER
Phone
G 4179

25c per dozen paid for empties. Please have them ready when the driver calls.

This advertisement is not published or displayed by the Liquor Control Board or by the Government of British Columbia.

Urge B.C. Gas Line Support

SEATTLE, Oct. 28 (BUP).—Seattle city councilmen and a delegation from Vancouver met in Seattle Monday to discuss movement of natural gas from Canada to the Pacific northwest.

The three-man Vancouver delegation asked Seattle to join Vancouver in support of a tentative natural gas pipeline from the Peace River area to the Pacific northwest, as opposed to a plan to pipe gas from New Mexico and the Colorado fields.

Alderman Halford Wilson, chairman of the industrial committee of the Vancouver council, urged American participation in the $110,000,000 scheme to ensure cheap heat and power to the Pacific northwest. He said the Alberta and B.C. gas would attract new industries to the whole area and bring a new prosperity.

Canadian line would cost consumers more for their gas.

Other members of the Vancouver delegation were Alderman J. W. Cornett and James Eckman, chairman of the Greater Vancouver Industrial Commission.

New Way to Wash Clothes
GENERAL ELECTRIC
ALL-AUTOMATIC WASHER
ON DISPLAY NOW AT
WILLCOX LIMITED
1736 DOUGLAS, opp. "The Bay"
Phone E 8012

Dividends

Anglo Huronian, 25 cents, payable Jan. 28; record Dec. 23; xd Dec. 22.

Barber Ellis of Canada, 62½ cents, payable Dec. 15; record Nov. 28; xd Nov. 27.

Canadian Tire Corporation, 15 cents, payable Dec. 1; record Nov. 20; xd Nov. 17.

Huron and Erie Mortgage Corporation, $1.50, payable Jan 2; record Dec. 15; xd Dec. 14.

Sears Roebuck, 50 cents plus 75 cents extra, payable Dec. 10; record Nov. 7; xd Nov. 6 (same).

Bulolo Gold Dredgings, 50 cents, payable Nov. 28; record Nov. 8; xd Nov. 7.

Canadian Fairbanks-Morse, 25 cents, payable Dec. 1; record Nov. 14; xd Nov. 13.

$ EXCHANGE

MONTREAL, Oct. 28 (CP)—The United States dollar today opened at a discount of 3 19/32 per cent in terms of Canadian funds, unchanged from Monday's close. That is, it took 96 13/32 cents Canadian to buy $1 American.

The pound sterling was $2.69⅞, up ⅛ from Monday.

NEW YORK, Oct. 28 (CP)—The Canadian dollar was 1/32 of a cent lower at a premium of 3¾ per cent in terms of United States funds in foreign exchange dealings today.

The pound sterling was 1/16 of a cent higher at $2.79⅞.

City Egg Prices

To producer—

Grade A large	50c
Grade A medium	42c
Grade A small	27c
Grade B	24c

Wholesale—

Grade A large	62c-64c
Grade A medium	54c-56c
Grade A small	39c
Grade B	34c

Ship Line Sold

WASHINGTON, Oct. 28 (AP)—A.P.L. Associates, Inc., a Texas-New York-West Coast financial combine, today bought the controlling interest in the American President Lines for $18,360,000.

This offer—topping two other sealed bids—returned the San Francisco firm, one of the world's major shipping concerns, to private hands after 14 years of government control.

Among those associated in the purchase are the Signal Oil and Gas Co., Los Angeles, and Marine Transport Lines, Inc., New York.

T. H. BURNS & Co. Ltd. 620 VIEW STREET G-8151

INVESTIGATE — Then INVEST

We are frequently asked to assess securities issued in earlier years by little-known companies. Too often, they have little or no value, and should never have been bought at all.

A. E. Ames & Co.
Limited
Investment Securities
Royal Trust Building • 612 View Street, Victoria, B.C.
Telephone: E 4171
TORONTO MONTREAL WINNIPEG VANCOUVER NEW YORK LONDON, ENG.

CHOICE VICTORIA LOCATION
STORE FOR RENT
1322 Douglas St.
Centre of the best retail business block in Victoria, between Yates and Johnson. 20 feet frontage. Possession Nov. 1st.
Phone W. G. Flett
PHONE E 7552 Evening, E 2260

MEN WOMEN IT'S 4 TO 1
Married or Single You can get a LOAN at Personal

Bring your cash problem to Personal with confidence. Be confident you will receive prompt friendly attention. No endorsers or bankable security required. Phone for single visit loan, write, or come in today.

EXAMPLES OF LOANS

$ Cash You Get	15 MO.	24 MO.	24 MO.
	154.19	529.59	756.56
Repay Monthly	$12	$28	$40

Above payments cover everything! Even $ Payments for in-between amounts are in proportion. (Can.)

Beneficial Loan System
Loans $50 to $1200
"THE COMPANY THAT LIKES TO SAY YES" Personal FINANCE CO.
2nd Fl., 650-A YATES ST. (Above Tip Top Tailors) VICTORIA
Phone: Beacon 7248 • Harvey Strang, YES MANager
OPEN SATURDAYS UNTIL NOON
Loans made to residents of all surrounding towns • Personal Finance Company of Canada

Information for Unregistered Shareholders with regard to:

Trans-Era Oils Limited
(Incorporated under the laws of the Province of Ontario)
with its wholly-owned subsidiary
Trans-Era Petroleum, Inc.
of Wichita, Kansas
and its associated (50% owned) company
Double-A Drilling Company Limited
of Calgary, Alberta

Proven Light Crude Reserves
—as reported by Keplinger & Wanenmacher, Petroleum Engineers of Tulsa, Oklahoma, on September 1, 1952. Officials of the company estimate that these have been increased to over 1,400,000 during September.....(bbls.) 1,329,000
Number of Producing Oil Wells
—in which company has an average 25% interest.......... 133
Trans-Era's Share Production, Barrels Per Day 700
Drilling Rigs in Operation
—10 in the United States; 3 in Western Canada 13
Value of Marketable Securities, Investments and Cash
—on conclusion of present financing plans, estimated $4,000,000
(some of value of reserves and equipment included in value of investments)
Consolidated Income
—it is estimated that the consolidated annual income before taxes will be over $1,000,000
Gross Acres
—in which Trans-Era has varying interests ....approx. 1,000,000
(120,000 acres of these are in the central portion of the Williston Basin.)
Net Acres ....approx. 250,000

OFFICERS AND DIRECTORS
T. R. Harrison..........Chairman of the Board
Gordon K. Masters..........President
George A. Richardson..........Vice-President and General Manager
H. W. MacAdams..........Secretary-Treasurer
J. B. Adoue, Jr., B. V. Bock, Dan. Robertson..........Directors

TECHNICAL MANAGEMENT
Petrol-Structors Ltd., Calgary, Alberta.
Messrs. J. B. Adoue, Jr., B. V. Bock, W. D. Bickham, Jr., Flanders Johnson.

Capitalization

	Authorized	Issued
Common shares—no par value (Listed on The Toronto Stock Exchange)	5,000,000 shs.	3,900,000 shs.

Transfer Agent: The Guaranty Trust Company of Canada

TRANS-ERA OILS LIMITED
OFFICES
TORONTO Ontario · CALGARY Alberta · EDMONTON Alberta · WICHITA Kansas

RING TETE A TETE ENDS IN RARE DOUBLE T.K.O.

TRENTON, N.J., Oct. 28 (UP)—Here's the story of two boxers who used their heads—and got knocked out.

Gene Takach of Trenton and Charlie Slaughter of Westfield, N.J., bumped noggins in the fourth round of their scheduled 10-rounder Monday night at Trenton arena. They suffered severe eye cuts in the collision and Dr. George A. Corio ruled both unable to continue. Referee Joe Kukal called the bout a "double t.k.o"—which is regarded as a draw in New Jersey.

Sports

IT'S MY VIEW

By BILL WALKER, Sports Editor

The most terrific comeback of the year must be Edmonton Eskimos tremendous victory over Calgary Stampeders in the Western football semifinal playoffs.

And a meek "Hi Phil" to our footballin' sage from Winnipeg, fearless Phil Lee, who Monday threw up a six-foot banner proclaiming to one and all that he had picked the Esks to win.

But we doubt if even Phil gave the Esks one chance in a hundred of pulling their Frank Merriwell.

Walker

The headline in the Toronto paper probably tells best what many thought of Edmonton coach Frankie Filchock's prediction that the Esks would still beat the Stamps after their 31-12 loss Wednesday in the opener.

The type blurted out the words **"Filchock Whistles Past the Graveyard."**

Welk flingin' Frankie who let an unsung Claude Arnold take all the glory in directing the Esks to their greatest triumph, has got a bigger hurdle ahead, but when it comes to Winnipeg, we'll let Lee tell his own story tomorrow. The Bombers are his baby.

Secretly, though, we had hoped to change the title of his weekly football opus from "Wednesday Quarterback" to the "Doomsday Drawback" after the first game. Now . . . well, what can we say?

And certainly those Cougars deserve a word. Now don't they? Riding along on a three-game win streak and headed for a fall, they took it with a resounding crash. Three straight defeats Eddie Dorohoy's charges took. And Eddie doesn't like it, not by a defense site.

The Body Busters Will Be Missed

The Nos. 1 and 2 boys of the shock brigade, Stan Long and Don Webster, were, at the time of writing, nursing their hurts and it is doubtful if they'll see much action, if any, at Vancouver tonight. All of which leaves Jerry Cotnoir at the discretion of Fiori Geogan, Butch Bouchard, Ernie Roche and Bernie Strongman.

Even owner Lester Patrick admitted the outlook isn't bright for the Cougar squad this day, there being other problems as well, personalities being left for the musing thereof. Lester, however, did pay tribute to the play of Dorohoy, particularly on Sunday at Seattle, and the steady work of Doug Anderson and Colin Kilburn on the week-end.

"We blew that one in Tacoma," Dorohoy said. "No professional team should ever do that with the lead we had."

Last week it was mentioned that the Cougar defense was ample to meet present requirements. This week it must be considered that it is not and if further proof is needed, Dorohoy supplies it "With Long and Webster injured, it's weaker than last year when we were considered to have had a weak defense."

This Could Have Happened; Yes, It Could

So . . . and lest there be any hedging, it's not coming from the Cougars, something will undoubtedly will transpire e're long. For Dorohoy the situation was immediate. He was scheduled to be locked in conference with Patrick late Monday afternoon, the outcome of such a discussion in all probability reaching the ears of Mr. Frank Selke of the Canadiens.

Out of that meeting probably came a call to Mr. Selke. Out of that call to Mr. Selke probably will come another meeting, possibly today, between Mr. Selke and Ivan Irwin, a defenseman. Out of that meeting will probably come Ivan Irwin to the Cougars.

There's no doubt that Irwin, who was originally scheduled to join the Cougars, is the immediate object of the club's attention.

* * *

Correction dept. The Mr. Halton mentioned on these pages Monday as winner of the Victoria Press tournament shot a 102 gross and not 110 . . . humble apologies go with the marbles Mr. Halton picked up . . . despite Mr. Halton's affiliation, we feel this wrong should be righted.

* * *

Golf oddity: Did you ever see a man play golf right handed, but putt left handed? . . . neither did we until **Stu Keate** racked up a 99 at Colwood.

Reg Abbott, incidentally, is the golf champion of the Cougars . . . an 81 at Colwood in last week's club get-together . . . add **Alex Kaleta** to the list of those who were interested in the Cougar coaching position this year.

DOWN IRISH BANTAMS

Church Boys Preach Stern Hoop Sermon

First United and St. Louis College bantams stole the thunder on a three-game card of the Victoria and District Basketball Association at Victoria High School Monday night.

Skillings was the hero of the evening as his basket brought the winners from behind for a 20-19 victory over the Collegians.

Half-time found First United on the fat end of a 9-8 lead but the College crew held them scoreless in the third quarter as they surged into a 13-9 lead. However, United came from behind to tie the score 17-17 and forced the contest into extra time.

Weismiller sank one of two free shots to put winners in front in the overtime but Flynn sank two free ones to put Collegians back on top, 19-18. Skillings then sank his game-winning basket just before the claxon sounded.

Scott and Peden whipped Victoria College 55-26 in a junior boys contest while King Realty senior A women lambasted Eaglettes juvenile girls 73-13.

Snowsell paced the Scott and Peden crew with 13 points while Jackson and Anderson added 11 and 10 for the winners. Gregg paced College with 10.

Scorers follow:

St. Louis College—Kirk 4, Kolb 1, Flynn 2, Bayliss 6, Richardson 4, Houston, McCoy 2, Fagan, Wells, Lacroix. Total 19.

First United—Skillings 8, McCulloch 4, Walker, Fitzgerald, Hanneson, McDougall, Wiesmiller 6, Roscamp 2, Taylor, Little, Farquhar, Galbraith. Total 20.

King Realty—H. Pettigrew 10, Pickering 5, Shearman 3, Metcalfe 4, P. Pettigrew 7, Slater 10, Mason 14, Kennedy 15, McDonald 2, Lewis 4, Yetman. Total 73.

Eaglettes—Ross 4, Overy, Hern 4, Mitchell, Pearce 1, Jay 1, Lisle 2, Johnson 1. Total 13.

Scott & Peden—Davies 6, Anderson 10, Snowsell 13, Windel 2, Hampton 8, Jackson 11, Stokes 4. Total 55.

Victoria College—Achtem 1, Padgett 4, Pritchard 1, Abbott, Smith, Diron 6, Gregg 10, Poy 4. Total 26.

TIME OUT! By Jeff Keate

"Why, good for you, Mavis! You're getting the ball further down the alley all the time!"

Victorians Bring Proof of Prowess

No one will be able to disclaim the stories that Carl Carlsen, Jack Roach and Alex Murdoch will be telling for the next few weeks. The trio of local nimrods went on a hunting trip in the Vanderhoof Area and came across the proverbial hunter's paradise. In 10 days, the trio knocked off three bull moose and a flock of ducks. Here Carlsen, left, and Roach display the handsome mantelpiece trophies the moose provided. Murdoch missed the picture date and he was home broiling a three-inch moose steak.

Something's Gotta Give, And Soon, for Cougars

Changes Made, Players Sought

The Victoria Cougars are in a state of flux.

First it is not known if injured defensemen Don Webster and Stan Long will be able to play tonight at Vancouver.

Second, all club officials have announced the need . . . aye . . . the search for additional playing talent.

Third, coach Eddie Dorohoy has announced he will juggle his forward lines in an almost complete shake-up tonight.

Webster, who was injured in the game against Seattle Sunday, has a pulled knee ligament. Long has a strained back, injured Saturday night at Tacoma.

According to Dorohoy, both players said they felt fit enough to play tonight. However, the club doctor withheld any decision Monday and was scheduled to reexamine the pair of huskies today prior to the team's departure to Vancouver.

"We need some hockey players," general manager Fred Hutchinson said. Owner Lester Patrick admitted that all was not well, while Dorohoy went even further.

"We've got to have some help, and soon," he asserted. "Some of the fellows aren't pulling their weight."

RIGHT WINGERS SWITCH

In regard to tonight's game against the league-leading Canucks, Dorohoy said he was planning a re-alignment of his forward units to provide more balance to the club.

He will use Jack McIntyre on the line with Eddie Mazur and himself. Andy Hebenton will play right wing on the line with centre Reg Abbott and left winger Joe Evans or Fiori Goegan. Jim Fairburn will replace McIntyre on the Doug Anderson-Colin Kilburn unit.

The Cougars will take a three-game losing streak into the game, the Canucks an unbeaten string of four games.

PROVIDENCE, R.I.—Ernie Durando, 150, Bayonne, N.J., knocked out Freddie Lott, 166¼, Newark, N.J. (7).

WYN, ROBERTS TOP ARC-LIGHT TOSSERS

NEW YORK, Oct. 28 (AP)—Fast-ball pitchers are supposed to fare better in night games. But Cleveland's Early Wynn, who depends mainly on slow sutff, did well enough under the lights during the 1952 major league baseball season.

Wynn, whose repertoire features knucklers, sliders and changes of pace, picked up 13 of his 23 victories in arc-light play. His .867 percentage (13-2) topped all American League moundsmen in night-game competition, Associated Press figures revealed today.

In the National League, big winner Robin Roberts of Philadelphia Phillies racked up 15 wins against only three setbacks at night.

Clover Leafs to Test Kins Here on Saturday

Victoria Kins will be an experienced and much travelled senior A basketball club by the time the Kinsmen invitational tournament, tentatively scheduled for January, comes around.

With two games under their belts, the Kins start seriously into their schedule Saturday night when they host the powerful Vancouver Clover Leafs, long a great name in Canadian basketball circles.

Frank Ireland, Victoria and District Basketball Association vice-president, reported Monday he is negotiating to have the game played in the new Esquimalt High School gym instead of Victoria High School.

It is also hoped that a Vancouver senior A women's team will be brought over to play the preliminary with Wally Yeaman's impressive King Realty squad. Kings defeated Vancouver Chalmers United in an earlier meeting this year.

Following Saturday's game, Kins will travel to Port Alberni to oppose the Alberni Athletics November 8. Alberni defeated Kins Saturday night in Victoria in the first meeting of the season for the two clubs.

November 15 Kins will be home to Nanaimo, whom they defeated two weeks ago.

A tentative Vancouver trip is scheduled for November 22 with Alberni returning to Victoria November 29, followed one week later by Seattle's Buchans Bakery. A game at Alberni December 13 and a visit in Victoria by the talent-laden Seattle DeMolays December 20 will end the pre-Christmas schedule.

Club officials are making arrangements with Western Washington College for a two-game series here December 29 and 30.

Michigan State Still Grid Best

NEW YORK, Oct. 28 (AP)—Michigan State continues to roll along as the top team in United States college football.

Second-place Maryland, which trailed Michigan State by 50 points last week, cut the margin to 26 as they piled up 32 first-place votes and 1,016 points.

The leaders, with points based on 10 for first place vote, nine for second, etc. (Season records and first-place votes in parentheses):

1—Michigan State (5-0) (38)	1,042
2—Maryland (6-0) (32)	1,016
3—Oklahoma (4-0-1) (20)	850
4—Georgia Tech (6-0) (7)	767
5—Southern California (6-0) (7)	745
6—Duke (6-0) (10)	688
7—U.C.L.A. (6-0) (6)	605
8—Purdue (3-1-1) (1)	164
9—Kansas (5-1)	138
10—Villanova (6-0)	134

Oak Bay Tops Entries In Prep Aquatic Gala

Get out the shoe horn Ma, they'll be packin' them in at the Crystal Garden Wednesday night.

More than 300 swimmers will compete in the annual inter-high school swimming gala, sponsored by the Victoria Amateur Swimming Club.

Topping the list of competitors is Oak Bay with 63 entries, who will be seeking to retain the Sir Edward Beatty Trophy for senior aggregate.

Victoria High, winner of the trophy in 1946,47-48-49 and '50, has 53 competitors on the list.

Since the the trophy was put up for competition in 1945, either Oak Bay or Victoria High has won it each year.

Central Junior High will defend the Dickinson and Dunn Trophy for junior high school aggregate.

Victoria High, Oak Bay, Normal School, Victoria College, St. Ann's Academy, St. Margarets, Sidney, North Saanich High School, Royal Oak, Belmont, Esquimalt, and Mount View has filed entries.

Six freestyle races, four breaststroke, four backstroke and relay events for grades 7 and 8, grade 9, and grade 10 up will also be featured on the card.

S. J. Willis Junior High School will be defending the Pendray Cup for girls' relay for grades 7 and 8, while the boys' relay will be for the Legion Trophy at present resting in the halls of Lampson Street Elementary School.

Grid Playoff Data Announced

WINNIPEG, Oct. 28 (CP)—Dates and times for the Western Inter-Provincial Football final between Winnipeg Blue Bombers and Edmonton Eskimos have been announced by club officials.

First game of the best-of-three series is at Edmonton Saturday at 8.30 p.m. M.S.T. The series then shifts to Winnipeg for an afternoon game Nov. 8 starting 2 p.m., C.S.T. The final game, if necessary, will be played at Winnipeg Armistice Day, Nov. 11, at 2 p.m.

The series' winner will represent the west in the Grey Cup final at Toronto, Nov. 29.

Minor Hockey

Schedule of midget and juvenile hockey games follow:

Midget—Tonight: Maroons vs. Cubs, 5; Royals vs. Bruins, 6.

Wednesday—Senators vs. Capitals, 5.30 p.m.

Thursday—All-Star practice, 7 a.m.

Juvenile—Thursday: Capitals vs. Royals, 5 p.m.; Senators vs. Maroons, 6 p.m.

SHIRLEY ECKEL ONTARIO'S BEST

TORONTO, Oct. 28 (CP)—Shirley Eckel, a member of Canada's 1952 Olympic track team, Sunday was chosen Ontario's outstanding girl athlete.

She was awarded the Norma Craig Memorial Trophy by the Women's Amateur Athletic Federation of Canada, Ontario branch. The young athlete is a hurdles specialist but was unable to compete in the games because of a leg injury suffered after she went to Oslo last summer.

Vic High Takes Prep Soccer Lead

Victoria High School moved ahead of the Inter High School Senior Soccer League pack Monday by scoring a slim 1-0 victory over Mount View High at the winner's home pitch.

The win put Vic High one point ahead of Oak Bay, four points to three.

Noel Boston's goal 10 minutes into the first half was the blow that decided the outcome of the game as the clubs battled in a deadlock over the rest of the game.

Esquimalt picked up its first win of the season, nipping Mount Douglas 3-2, on the strength of a three-goal splurge in the first half.

Mark Cunningham scored two first half goals for the winners and Hus Hussey added one. George Kelson accounted for Mount Douglas' only score.

Stewart Stout added a second goal for the losers in the second half but they were unable to bridge the one-goal gap although they had the best of the play.

COMMERCIAL SUMMARIES

NAVY 2, MERCHANTS 2

First period—1, Merchants, Smith (T. Brown), :27; 2, Navy, Harris (D. Brown, Standley), 9.29; 3, Navy, Christiansen (Standley), 14.00. Penalties: Harris, Arnold, T. Brown, Clark, Christiansen, Jensen.

Second period—4, Merchants, Gunter (Lacree), 3.29. Penalties: Pogz (2), McBeth, T. Brown.

Third period—Scoring, none. Penalties: Pogz, Wiebe, Audette, Johnson, Clark (misconduct).

ARMY 2, INDIVIDUALS 2

First Period — No scoring. Penalties — Lange (served by Weneus), McPherson, Robinson, Seens.

Second Period—1, Individuals, Courtnall 8.00; 2, Individuals, Courtnall 13.31. No penalties.

Third Period—3, Army, Rostek 11.25; 4, Army, Davyduk 13.47. Penalties: Leachman, Burrows, Milburn.

Army	1	0	1	0	2	x
Individuals	1	0	1	7	0	3
Navy	0	1	1	3	6	1
Merchants	0	1	1	6	7	1

Next games: Monday, Merchants vs. Army; Navy vs. Individuals.

FIGHT RESULTS

LOUISVILLE, Ky.—Lester Felton, 150½, Detroit, outpointed Bobby Dykes, 155¼, San Antonio, Tex. (10).

BOSTON—Gus (Pell) Mell, 150½, Montreal, and Wilbur Wilson, 145½, Boston, drew (10).

QUEBEC—Pappy Gault, 116¾, Spartanburg, S.C., outpointed Fernando Cagnon, 117½, Quebec (12).

BROOKLYN—Orlanda Zulueta, 133, Cuba, outpointed Paddy Demarco, 136, Brooklyn (10).

Tie This--- If You Can?

Commercial Hockey Clubs Battle to Draw Decision

Merchants 2, Navy 2
Individuals 2, Army 2

By DENNY BOYD

Messrs. Whalley, Jones, McCooey and Lange are hereby requested to take two steps forward and execute a deep and deserved bow.

Those four names headed the lists of four Commercial Hockey League team line-ups at Memorial Arena Monday night and they also headed the list of Monday night heroes.

First it was Bill Whalley of Victoria Merchants and Norm Jones of Navy glaring at each other from opposite ends of the ice and hooking up in a goalie's battle that saw the clubs wind up in a 2-2 sawoff.

The McCooey-Lange performance was not too surprising as they have been seen in action last year and on opening night.

But the first game was an eye-opener for the fans.

Whalley, a newcomer from Fernie, was working on his opportunity to land the regular goal berth with Merchants.

Merchant coach Bill Jensen inserted him in place of regular Ab Ellis and it will be Jensen's headache to make the choice.

Jones is no stranger to Commercial fans but has been out of action for a year. He was in Korea most of last season and did not play on opening night, giving young Bob Maud the chance to show his wares. Jones and Whalley after a shaky first period, settled down to a ding-dong goaler's battle and the tie was a fair decision.

One Dog Act Follows Another

Then just to keep the goalie averages close, Derek McCooey and Felix Lange, netminders respectively of Individual Cleaners and Army, ignored the old vaudeville maxim of never following a dog act with another dog act.

Lange and McCooey led their clubs to another 2-2 stalemate and the fans loved it.

The action left Individuals and Army tied in first place with a win and draw each, and Navy and Merchants holding hands in second place with a loss and draw apiece.

The games bore striking similarity in patterns. On both occasions the clubs stumbled through ragged first periods to explode in a frenzy of activity in the second and third heats.

Steve Harris, the much-traveled Commercial League nomad, back with his first love, the Navy club, opened the game by picking up a high-sticking penalty at 25 seconds. He was just sitting down when Red Smith took a pass from Toby Brown off the face-off and drilled a hard shot past Jones.

Harris made up for his penalty at 9.29 when he found Whalley out of position and made good on a double relay from Neil Standley and Del Brown.

Burly Stan Christensen put Navy into a 2-1 lead at 14 minutes when his high drive from the blue-line went by the first-baseman's glove Whalley uses in preference to a goaler's mitt.

Ken Gunter tied it at 3.29 of the second frame while Navy's Ray Fogg was serving a double penalty. After that the forwards faded into obscurity in the face of Whalley and Jones who made one scintillating stop after aonther. Jones made 15 saves in the second period, Whalley 10.

Soldiers Fire Guns in Third Period

Army and Individuals battled through a scoreless first period, Lange and McCooey both being called on to make point-blank saves.

Archie Courtnall of the cleaners stole some of the glory when he rapped in a pair of unassisted goals in the second period to give his club the lead. The first goal was an odd one, Lange trying to deflect the shot but accidently pulling it in with his stick. Courtnall was injured on the second goal and had to be helped from the ice. He returned later.

Army came out like jets to start the third frame and Bill Rostek put them on the trail home when he slapped the puck out of McCooey's glove and into the net at 11.25.

Al Davyduk made it a no-decision contest when he rapped in a high liner with only one minute and 13 seconds left to play.

The 'Cat' Nippiest of W.H.L. Net Custodians

Official Western Hockey League statistics show that Vancouver's agile net minder, Emile Francis, is tops in the puck-blocking department with an average of 2.55.

The "Cat" has recorded two shutouts, also high in his field, and has had 23 goals scored against him in nine games.

Bill Brennan of Seattle is in second spot with an average of 2.60, recording one blanking and having 26 goals against him in playing 10 games.

Vancouver's Ian Mackintosh continues to dominate the sniping department with eight goals and seven assists for a total of 15 points.

Teammate Larry Popein is in runner-up spot with four goals and nine assists for 13 points followed by Gordy Kerr of Tacoma with 11 points.

Colin Kilburn leads Cougar marksmen with four goals and six assists for 10 points which puts him in a four-way tie for fourth place.

Jack Evans of Saskatoon is the league's bad man, having spent 33 minutes in the cooler. He is followed by Gus Kyle of Calgary with 27 minutes.

Scoring leaders follow:	G.	A.	T.P.
MacIntosh, Van.	8	7	15
Popein, Van.	4	9	13
Kerr, Tac.	4	7	11
Filion, Sea.	4	7	11
Johnston, Tac.	5	6	11
Ullyot, N.W.	6	4	10
Kilburn, Vic.	4	6	10
Foley, Sea.	7	3	10
Adam, Tac.	3	7	10
Mazur, Vic.	3	6	9
McIntyre, Vic.	5	4	9
Eddie Dorohoy, Vic.	2	7	9
Ollie Dorohoy, N.W.	4	5	9
Kaleta, Sask.	1	8	9
McNab, N.W.	4	5	9
Finney, Calg.	4	5	9
Senick, Sask.	4	5	9
Black, Calg.	6	3	9
Pargeter, Sea.	3	5	8
Currie, Van.	0	8	8
Strain, Sask.	4	4	8
Homenuke, Sea.	5	3	8
Bell, Sea.	3	5	8
Nadeau, Sea.	4	4	8
Keily, Calg.	8	0	8
Bailey, Sea.	5	2	7
Hickey, Van.	4	3	7
Stearns, Sea.	0	7	7
Hebenton, Vic.	3	3	7
Cabana, N.W.	1	6	7
Scott, Calg.	1	6	7
Chad, Sask.	2	5	7
Agar, Calg.	2	5	7
Sprout, Sea.	0	7	7
Anderson, Vic.	1	6	7
Macauly, Sea.	2	4	6
Dick, Van.	0	6	6
Johnson, Edmon.	2	4	6
Abbott, Vic.	4	2	6
Pashaway, N.W.	5	1	6
Bradley, Tac.	3	3	6
Brown, Tac.	2	3	5
McCullough, Sask.	2	3	5
Haley, Edmon.	3	2	5
Wall, Tac.	1	4	5
Ashworth, Calg.	0	5	5
Anderson, Edmon.	2	3	5

GOALKEEPERS' RECORD

	G.P.	G.A.	S.O.	Ave.
Francis, Van.	9	23	2	2.55
Brennan, Sea.	10	26	1	2.60
Bentley, Sask.	8	21	0	2.62
Stevenson, Tac.	6	18	0	3.00
Hughes, Calg.	8	24	0	3.00
Hall, Edmon.	10	35	0	3.50
Cutsolo, Vic.	8	29	0	3.63
Deschene, N.W.	7	28	0	4.00
Belmon, Tac.	2	13	0	6.50

With this choice you can't lose!

Two naturals! Both winners! And two fine pipe tobaccos! Winners, too!

EDGEWORTH—a blend of finest straight white Kentucky Burleys. Cooler, longer-burning—never bites! Canada's most popular imported pipe tobacco—America's finest!

HOLIDAY—a delightful aromatic mixture of five-great tobaccos! Perique—Latakia—Bright—Buttery Flake—and Burley. Smells good! Smokes good!

For Economy

EDGEWORTH Sliced or Ready-Rubbed & HOLIDAY ½ lb. tins!

SUCCESSFUL MEN PREFER PALMOLIVE

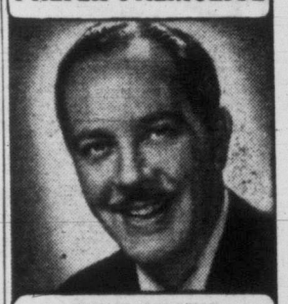

CY MACK—RADIO STAR

The reason more successful men use Palmolive Shave Cream than any other brand is that Palmolive—made with special skin-conditioning oils—gives them cleaner, closer, longer-lasting shaves.

For an *all-day* shave—to look your best from morning till night—shave the Palmolive Lather Way.

BOWLING SCORES

CAPITAL CITY BOWLADROME
MIXED COMMERCIAL FIVEPIN

	W.	L.	Pts.
Delta Electric	12	9	18
Go Gettums	11	10	15
Burnside Bums	11	10	15
Go Gettums	11	10	15
Yokums	11	10	15
Dawson & Hall	11	10	15
Pee Wees	11	10	14
Hotshots	10	11	13
Blake's Heating	10	11	12
Rootentoots	10	11	12
Meat Balls	8	13	12

Delta Electric — May Wallis 625; Myrtle Martin 730; T Tomlinson 518; K. Dillabough 586; N. Martin 613. Game totals: 1,074, 1,032, 966—3,072.

Meat Balls—Joan Bray 693; A. Bray 483; D. Pimlott 462; Elva Litherland 603; Phil Ray 603; handicap 341. Game totals: 1,179, 1,131, 875—3,185.

Meat Balls, three points.

Dawson & Hall — B. Gaunt 569; Jean Gaunt 554; Flo Rogan 475; V. Sandham 371; R. Baldwin 505—Game totals: 785, 872, 819—2,476.

Yokums — Doreen Keen 565; Barbara Winkworth 692; Jackie Walker 486; A. Davies 689; L. Keen 655; handicap 27. Game totals: 1,007, 1,102, 1,005—3,114.

Yokums, four points.

Go-Gettums—Ann Bird 455; E. Ilott 464; Sally Kellett 636; Mary Carlow 561; A. Robinson 512; handicap 174. Game totals: 906, 930, 964—2,800.

Blake's Heating — T. Newbegin 465; H. Chandler 568; Betty Chandler 403; Mary Stidston 532; H. Butler 643. Game totals: 787, 943, 881—2,611.

Go-Gettums, three points.

Burnside Bums — Mrs. Goldie 389; Mrs. Waters 464; J. Goldie 413; P. Waters 740; Cy Waters 530; handicap 75. Game totals: 927, 881, 983—2,771.

Rootentoots — H. Plowman 469; Millie Bombardier 595; H. Kelly 412; G. Ball 474; Marg Kelly 579. Game totals: 880, 906, 764—2,550.

Burnside Bums, three points.

Pee Wees — Mona Stearn 465; J. Lane 367; Maude Graham 455; S. Stearn 461; E. Graham 481; handicap 93. Game totals: 671, 757, 894—2,322.

Hotshots—Mary Taylor 351; J. Green 415; P. Taylor 573; M. Norrie 435; Mrs. Green 426. Game totals: 799, 695, 686—2,180.

Pee Wees, three points.

CAPITAL CITY BOWLADROME
MAJOR FIVEPIN LEAGUE

	W.	L.	Pts.
Unknowns	15	6	21
Scalpers	13	8	19
Chayko's Chicks	12	9	16
Lucky Five	12	9	15
Don's Boys	10	11	15
Howie's Hotshots	11	10	14
Five Timers	9	12	13
King Pins	9	12	11
J. R. Watkins	8	13	9
Climbers	6	15	7

Lucky Five—Phil Smith 796, Jim Cullen 692, Bill Boughey 648, H. Plowman 533, A. Marchant 769. Game totals, 1,095, 1,146, 1,197—3,438.

Chayko's Chicks — E. Chayko 740, D. Robinson 595, B. Robinson 675, W. Smith 689. Low Score 525. Game totals, 1,029, 1,101, 1,094—3,224.

Luck Five won four points.

King Pins — Dick Jewsbury 743, Fred Mair 618, Jtrry Devine 654, Ken Smith 696, Bill Cool 523. Game totals, 1,063, 1,067, 1,104—3,234.

Scalpers—Bud Baldwin 634, Gerry Lawrence 702, Dot Marty 549, Mary Chayko 623, Bill McKinnon 659. Game totals, 992, 1,131, 1,044—3,167.

King Pins won three points.

Howie's Hotshots — C. McRae 699, T. Newbeggin 643, F. Kade 616, L. Larson 663, H. Butler 620. Game totals, 1,077, 1,088, 1,076—3,241.

J. R. Watkins—D. Corbett 758, M. Martin 454, B. Brook 698, S. Bkams 541, J. Birkenhead 645. Game totals, 1,006, 861, 1,229—3,096.

Howie's Hotshots won three points.

Unknowns—A. Lawrence 631, J. Heslegrave 656, M. Desiauriers 584, J. Cool 770, R. Smith 685. Game totals, 1,051, 1,153, 1,122—3,326.

Climbers—C. Waggoner 589, M. Fenner 477. Low Score 492, D. Elford 518, Bus Stoddard 454. Game totals, 854, 884, 892—2,530.

Unknowns won four points.

Don's Boys—P. North 589, T. Stonehouse 567, J. Walker 566, G. Savory 499, D. McCaig 521. Game totals, 865, 928, 949—2,742.

Five Timers—Reg Waggoner 352, Bob Elliott 574, Harry Cool 614, George Dean 580, Ken Bendall 617. Game totals, 907, 888, 942—2,737.

Don's Boys won three points.

CAPITAL CITY BOWLADROME
MEN'S COMMERCIAL FIVEPIN

	W.	L.	Pts.
James Bay Taxi	12	6	16
Heaneys	11	7	16
Victoria Roofing	11	7	14
Seacraft	11	7	13
Victoria Press	9	9	12
Diggon-Hibben	8	10	12
Pacifics	9	9	11
Scott & Peden	7	11	10
V.I. Coach Lines	6	12	8
Individuals	6	12	8

James Bay Taxi—T. Stonehouse 647, B. White 497, H. Holness 334, B. Holness 225, A. Marchant 770, L. Larson 464. Game totals: 890, 1,163, 884—2,937.

Diggon-Hibben—C. Hill 564, S. Kaiser 452, A. Lyle 377, O. Smethurst 520, W. McConechie,540, handicap 232. Game totals: 880, 880, 925—2,685.

James Bay Taxi won three points.

Vogler's Seacraft—J. Cullen 695, D. Leonard 463, P. Carsen 701, W. Vogler 578, D. Vogler 625. Game totals: 976, 1,086, 1,000—3,062.

Victoria Roofing — B. Baldwin 623; A. Davies 504; D. Robinson 549; B. Robinson 565; C. Vaesen 548, handicap 78. Game totals: 1,094, 1,029, 944—3,067.

Each team won two points.

V.I. Coach Lines—G. Brander 539, N. Johnston 489, J. Thomas 453, R. Hill 570; D. Ritson 475, handicap 270. Game totals: 891, 832, 1,073—2,796.

Individual Cleaners—W. Painter 477, B. Corbett 699, D. Clarke 495, W. Smith 752, low score 407. Game totals: 1,031, 913, 886—2,830.

Individual Cleaners won three points.

Victoria Press — A. Cathcart 513, J. Moore 541, C. Barker 592, A. John 486, low score 388. Game totals: 809, 750, 961—2,520.

Scott & Peden—W. Robbins 458, W. Hampton 486, R. Klingle 617, Bob Bird 444, R. Bird 496, handicap, 39. Game totals: 803, 770, 967—2,540.

Scott & Peden won three points.

Pacifics—J. Cook 674, S. Campbell 517, K. Smith 637, F. Kade 696, B. Cook 590. Game totals: 1,039, 1,036, 1,039—3,114.

Heaneys—R. Leard 639, R. Lambert 438, A. Langille 619, R. Hull 688, E. Chayko 798, handicap 210. Game totals: 1,019, 1,139, 1,234—3,392.

Heaneys won three points.

HOLYOKE, Mass.—Mike Gillo, 164, New Haven, Conn., stopped Frankie Keating, 162, Wallingford, Conn. (7).

HENRY TOP N.H.L. GOALER

Sawchuk Turns Slightly Rusty

MONTREAL, Oct. 28 (CP)—Whole gobs of disaster and only a modicum of good fortune moved in on Detroit Red Wings in last week's National Hockey League scramble.

A three-game reverse dropped the 1951-52 champions from the league leadership into a tie for third place. Montreal Canadiens took over top spot. Goalie Terry Sawchuk of the Red Wings, winner of the Vezina Trophy last season as low-average netminder, watched 17 pucks whiz past him and his shining 1.86 average turned to a rusty 3.11.

There was this solace for the Wings: Gordie Howe and Ted Lindsay closed in on Toronto Leafs' Ted Kennedy to share the point-scoring leadership with 10 points each.

The N.H.L.'s weekly statistics, released today, show Howe tied with Kennedy for goal-scoring honors with six.

Maybe some of the goalies don't know it or fret over it, but the goal scoring has been higher so far this year than last. In 23 games to date the average a game is 5.1 goals. For the first 25 games last year the average was only 4.0. The average for the whole 1951-52 season was 5.0.

Jim Henry of the Boston Bruins is still top goalie. He trimmed his average of 1.50 a week ago to 1.43. Gerry McNeil of Canadiens follows with 1.87, compared with his 2.17 a week ago. Lorne Worsley of Rangers and Al Rollins of the second-place Chicago Black Hawks also whittled their averages to 2.25 and 3.00, respectively.

The leaders follow:

	G.	A.	Pts.
Kennedy, Toronto	6	4	10
Howe, Detroit	4	6	10
Lindsay, Detroit	5	5	10
Prystai, Detroit	3	6	9
Richard, Montreal	3	5	8
Ronty, New York	2	6	8
Hergesheimer, New York	4	3	7
Dickenson, New York	3	4	7
Delvecchio, Detroit	3	4	7
Pronovost, Detroit	1	6	7
Gamble, Montreal	3	3	6
Gardner, Chicago	3	3	6
Bentley, Toronto	2	4	6
Smith, Toronto	2	4	6
Peirson, Boston	0	5	5
Curry, Montreal	4	1	5
Couture, Chicago	3	2	5
Gee, Chicago	3	2	5
J. Wilson, Detroit	3	2	5
Pavelich, Detroit	3	2	5
Mickoski, New York	2	3	5
Stewart, Toronto	2	3	5
Kelly, Detroit	2	3	5
Mosdell, Montreal	0	5	5

GOALKEEPERS

	G.	G.A.	S.O.	Ave.
Henry, Boston	7	10	1	1.43
McNeil, Montreal	8	15	1	1.87
Rollinss, Chicago	8	18	1	2.25
Worsley, New York	7	21	0	3.00
Sawchuk, Detroit	9	28	1	3.11
Lumley, Toronto	7	23	0	3.57

Penalties in minutes by clubs: Detroit 138, Toronto 126, Chicago 96, Montreal 96, Boston 89, New York 73.

TORONTO MAY SEE BOXING'S BIG NAMES

TORONTO, Oct. 28 (BUP). Matchmaker Deacon Allen said today he was trying to entice world lightweight champion Jimmy Carter and heavyweight contender Dan Bucceroni here for boxing cards November 17 and December 1.

Carter would be matched against local lightweight Allan McFater, whom he defeated some time ago in an over-the-weight match here.

Bucceroni would meet Canadian heavyweight champion Earl Walls of Edmonton in a 10-round bout.

Curtis Holds 15-Point Lead

TORONTO, Oct. 28 (CP)—Ulysses (Crazy Legs) Curtis, the Florida A. and M. flash who is playing his third season with Toronto Argonauts, holds a 15-point lead at the top of the Big Four Footbaall Union scoring race.

The negro half crossed over for two touchdowns in Argonauts' 20-14 victory over Ottawa Rough Riders on Saturday to bring his point-total to 65 on 13 touchdowns. Hal Waggoner of Hamilton Tiger-Cats, former Tulane University half, scored his 10th touchdown Sunday to bring his total to 50.

Reise to Return

NEW YORK, Oct. 28 (AP)—New York Rangers, last in the National Hockey League, received good news today when their ailing defenseman, Leo Reise, said he'll be rejoining the the team next Monday.

The hard-hitting backliner, sidelined with a shoulder injury since Oct. 16, was expected to be out of action for at least two more weeks.

Saanichton Cagers Win

Saanichton erased a half-time deficit of 17-14 and went on to mark up a slender 33-31 victory over Gordon Head Service Monday night in the feature game of a Saanich and Suburban Basketball League card at Lake Hill gym.

The two senior B clubs were never separated by more than four points during the entire match and Saanichton picked up their winning points in the last quarter.

In the juvenile boys' preliminary, McMorrans downed Saanichton, 36-27. Bill Oldham spearheaded the winner's offense by picking up 15 points.

Scores follow:

Saanichton Seniors—Dunlop, Hingley 5, Lee 11, Catteral 8, Peirson, Manson 9. Total, 33.

Gordon Head—Thomson 6, Bonner 4, McGee, Emery 7, Ritchie, J. Ball 4, F. Ball 2, Wakelyn 5, Grier 3, Johnson. Total, 31.

Saanichton Juveniles—Fish 2, Wastoby, Tretear 10, Bickford 5, Beaveridge, Hafer 4, Crocker 6. Total, 27.

McMorrans—Rutherford 5, Spraggett 4, Oldham 15, Harris 8, Coleman, Bennett 4. Boston. Total, 36.

Pogue Leads A.H.L. Snipers

NEW YORK, Oct. 28 (CP)—Eric Pogue, St. Louis Flyers right winger, picked up six points during the last week to take over the American Hockey League scoring leadership with five goals and three assists in five games. Pogue was tied in goal scoring with Vern Kaiser of Buffalo Bisons, each has five goals.

	G.	A.	Pts.
Pogue, St. Louis	5	3	8
Kullman, Hershey	3	4	7
Kaiser, Buffalo	5	1	6
Hayden, Syracuse	4	2	6
Bettio, Hershey	3	3	6
Olson, Cleveland	2	4	6
Davis, Buffalo	2	4	6

HOCKEY SCORES

WESTERN CANADA JUNIOR
Crow's Nest 7, Calgary 6.
Regina 7, Moose Jaw 6.
SASKATCHEWAN JUNIOR
Humboldt 2, Saskatoon 4.
MANITOBA JUNIOR
St. Boniface 7, Winnipeg Barons 2.
MARITIME MAJOR
Sydney 3, Charlottetown 4.
O.H.A. SENIOR
Chatham 7, Hamilton 0

SCHMIDT STILL GREATEST 2-WAY PLAYER—PATRICK

BOSTON, Oct. 28 (AP)—Big-time hockey has been Milt Schmidt's way of life with Boston Bruins for 15 years and he can't get it out of his system though its cost him money.

"Every spring I say I'm going to quit," says the National Hockey League's oldest player in point of service. "And then it comes fall and I get itchy-footed. It's in my blood. I love the game, I guess. I don't think any player could get very far if he didn't."

Schmidt, a native of Kitchener, Ont., at 34, is Boston's meal ticket. Coach Lynn Patrick calls him the greatest two-way player who ever lived—greater than Maurice Richard or Gordie Howe even today.

"He never plays a bad game," Lynn says. "And he never has a bad practice. Even in the workouts, he hates to lose."

Cap of Gold Remains Cambridgeshire Choice

LONDON, Oct. 28 (AP)—Cap of Gold held firm as the 10 to 1 favorite as two 100 to 1 shots—Kara Tepe and Nightman—were withdrawn from Wednesday's Cambridgeshire Stakes at Newmarket.

With the withdrawal of the two outsiders, 50 horses still were left in the field for the 1 1/5-mile classic.

Richer and Hilltop each were quoted at 100 to 0 odds, second choice to Cap of Gold, in the bookmakers' call-over at the Victoria Club. A final call-over at odds will be made at the club tonight.

Odds on other horses are: Nicky Nook, 100 to 6; Valdesco, 20 to 1; Brunetto, 22 to 1; Strangen, 25 to 1; Antrycide and Longstone, 28 to 1; Fleeting Moment and High Principle, 33 to 1; King Cardinal, Pink Jasper, Kriss Kringle, Queen of Light and Mehmandar, 40 to 1; Noholme, H.V.C., Signal Box, Damremont, Cock of the North, Sunny Brae, Adjournment, Cyphia, Stalina and Garrison Hack, 50 to 1.

No odds were quoted on the other horses in the race which means they are being held at 100 to 1 or more.

Signal Box, one of the 50 to 1 shots, will carry top weight of 128 pounds.

Zastre Wins by T.K.O.

HOLYOKE, Mass., Oct. 28 (AP)—Eddie Zastre, 168, of Winnipeg and Montreal, Canada's light-heavyweight champion, won on a technical knockout over Jimmy Doxey, 163, New York, in the third round of a scheduled six-rounder in a fight card at Valley Arena, Monday night.

GORGE VALE GOLF

Mrs. J. Davis and Miss D. Cosgrove were the winners of the hidden hole competition at Gorge Vale Golf Club Sunday. Mrs. Davis won the silver division with 22 2-3 points, while Miss Cosgrove won the bronze division with 22 points.

Zapotek Holds Seven World Track Marks

LONDON, Oct. 28 (AP)—Emil Zatopek, the incredible Czech runner, has rewritten the world record book for long distance races.

The holder of three Olympic records, all set in Helsinki this summer, now holds seven world marks—every recognized distance event in the books from 10,000 metres onwards.

Here are his seven world marks—set at different periods since 1950 (the 25,000, 30,000 metres and 15 miles Sunday):

10,000 metres: 29 minutes, 02.6 seconds.

20,000 metres: 59 minutes, 51.8 seconds.

25,000 metres: 1 hour, 19 minutes, 21.8 seconds.

30,000 metres: 1 hour, 35 minutes, 23.8 seconds.

10-mile run: 48 minutes, 12 seconds.

15-mile run: 1 hour, 16 minutes, 26.4 seconds.

One-hour run: 12 miles, 810 yards.

Unofficially, Zatopek also has annihilated the six-mile world record of 28:30.8, set in 1949 by Viljo Heino of Finland.

'NO PREDICTIONS FROM ME'

Bomber Coach Wary

WINNIPEG, Man., Oct. 28 (BUP)—Jittery George Trafton predicted today that "The Argo Bounce" would decide the best-of-three western football final his Blue Bombers open Nov. 1 against the Edmonton Eskimos.

That's all the Winnipeg coach would predict.

"You can't make predictions in a game like this," he fretted. "And especially against a team like this. Football's like that, too many undetermined factors to be predictable. If you get the Argo bounces, that could mean the game or the series.

"Trouble is, those bounces go both ways, you know."

The champion bombers, after dropping blockbusters on every western team they met in the latter half of the season, were sweating out double-time practices in preparation for Saturday's curtain-raiser.

But even Trafton's "bounce" prediction was an optimistic statement from him. He predicted earlier this year that his club "will be lucky if they can get into the race this year."

Reminded of this, he snapped:

"How was I to know a bunch of rookies and untried imports would turn out to be topnotch footballers? No coach I know of could have said Ralph McAllister, an untested American pro, was really a star?

"Who could say Lorne Benson and Len Meltzer and all those other kids in their first year with the team would turn in standout performances like that?

"No, a coach can't make predictions any better than a fan, and I'm not even trying to predict the outcome of these finals."

Everyone had a different explanation of the Bombers' outstanding season, but all agreed they deserved the western title.

The blue and gold ended the conference season six points ahead of the Eskimos with a 42-18 victory over the Calgary Stampeders that set three new records.

First, the 42-point total was the highest in the club's history.

At the same time, Indian Jack Jacobs, the quarterback with the bombsight on his throwing arm, hit halfback Tom Casey with his 34th touchdown pass of the season to better his 1951 record of 33.

Then Casey himself set a new individual touchdown record by going over for his 16th time this year, an average of one a game.

Meanwhile, Trafton and assistant coach Stu Clarkson were thumbing through the reams of notes they took in scouting forays along with movies of the Edmonton games.

"They're going to be a tough bunch of cookies to knock over," Trafton said. "No siree, no predictions from me."

Bill Stephenson

HOCKEY Tonight at 9.05 ON CKDA

Reprinted From
The Daily Colonist

Cheaper Cars for Canadians

WHISPERINGS from the North American automotive world have it that new model cars are to be faster and fatter than ever. One report says that a certain make of car, capable in its present version of speeds over 100 miles an hour, is to have its horsepower increased from 160 to 205. Another says that in shape the 1953 models of various manufacturers are to be "squarer, squatter and wider" (and more expensive?).

Why? Apart from the exhibitionists who wants a private conveyance with the power of a logging truck and gasoline consumption to match? Who wants a car as wide as a suburban bus and approaching the point where it will be almost as difficult to manoeuvre in traffic, and to park?

One of the worst features of present-day cars is that already they are too wide under congested traffic conditions to be handled with comfort and sometimes even with safety; too big all over for available parking space; so broad that drivers hug the roadways middle line because they are never quite sure how much clearance they should allow on the right. Most of the current models are wide enough to hold three or even four persons in the front seat and as many behind, so what is to be gained in convenience by making them any wider?

The arbiters of automotive fashion are the factories of the United States. Canadian-produced cars are mere copies of those designed for the U.S. market; but if Canadian producers knew what was good for them they would start making cars for Canadians. Instead of turning out cars that are ever bigger and bulgier they would be producing models to suit the needs and means of the average motorist. From the increasing popularity of the smaller, cheaper and eminently satisfactory English car one can only assume that the manufacturers in this country are singularly obtuse.

That there is a good market for cheap, economical cars here has been demonstrated. Instead of crying plaintively about the petition of imported cars for protection, the industry should get busy and design the cars of thousands of Canadians and operate. So let this opportunity petition fr...

Here's YOUR Answer RIGHT HERE

YOUNG AND BANFIELD
FORT at BLANSHARD
Phone B 7181

Free! a valuable DASHBOARD THERMOMETER

To every motorist who has his car's cooling system completely serviced with

SHELL

GUARANTEED
SHELLZONE ANTI-FREEZE

Are you worried about FALLING HAIR? ACT NOW!

DANDRUFF MAY BE A WARNING SIGNAL. Besides being unsightly, dandruff scales soon begin to clog the pores of the scalp, choking the delicate blood vessels which feed the hair roots. Falling hair and eventual baldness may result. Silvikrin helps remove dandruff scales!

Developed after years of research, Silvikrin is a combination of 14 amino-acids. Thousands in Britain swear by it! It may help stimulate your hair's growth — try it today!

YOUR DRUGGIST NOW HAS THIS FAMOUS BRITISH SUCCESS

Silvikrin
ORGANIC HAIR TONIC

As a regular dressing for healthy hair use SILVIKRIN Lotion...Regular or with Oil

Keep hair handsome and natural by grooming daily with Silvikrin Hair Tonic Lotion. Contains some Pure Silvikrin as a protective!

If your scalp is dry, use Silvikrin Lotion with Oil. Also contains some Pure Silvikrin! Gives hair life and lustre!

S2-3

MORE CAR-MILES* per dollar!

* More CAR per dollar when you BUY!
* More MILES per dollar when you DRIVE!

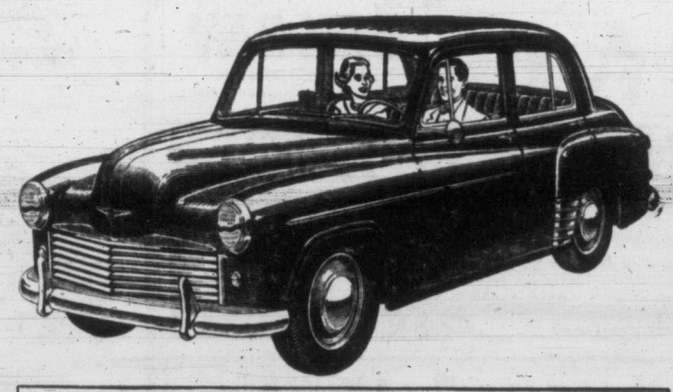

Just Look at these Powerful Features:

- Power-plus "Econimaster" engine
- Beautiful modern styling
- Super-safe unitary construction
- Superlative riding comfort
- One piece opticurve windshield
- 11 Cubic foot luggage compartment
- Full hydraulic 2 leading-shoe brakes
- Approved sealed beam lights
- Big car roominess—light car handling
- 7 colour and trim combinations

HILLMAN minx
A PRODUCT OF THE ROOTES GROUP

ROOTES MOTORS (CANADA) LIMITED • MONTREAL • TORONTO • VANCOUVER

VANCOUVER ISLAND DISTRIBUTORS:
JAMESON MOTORS LTD. 740 Broughton St. G 8353

DEALERS:
PITZER & NEX, Super Service, 2650 Douglas Street, Victoria, B.C.
EVANS MOTORS LTD., Duncan, B.C.
EDWARDS GARAGE LTD., Ladysmith, B.C.
CRESCENT MOTORS LTD., Nanaimo, B.C.
SOWERBY MOTORS LTD., Port Alberni, B.C.
CENTRAL GARAGE, Courtenay, B.C.

DEADLY SPEED

The cheetah or hunting leopard of Africa and Asia is the world's fastest animal over short distances.

There is no place in England more than 18 miles from a railway line.

HAVE YOU TRIED
BILL'S TAXI
B 1217
24-HOUR SERVICE

Double Shock Program!
"THE APE MAN"
(Adult Entertainment Only)
• FEATURING •
BELA LUGOSI
• ADDED HORROR •
"The Mad Monster"
(Adult Entertainment Only)
• STARRING •
JOHNNY DOWNS
ANNA NEAGEL
ENDS WEDNESDAY!
PLAZA

SYMPHONY KEEPS PROMISE

Canada-Born Pianist Enhances Reputation

By AUDREY ST. D. JOHNSON

A striking example of Canadian pianism was evoked Monday night, when George Haddad, an artist with an international reputation, joined Hans Gruber and the Victoria Symphony Orchestra in a performance of the Beethoven "Emperor" Concerto, No. 5 in E-Flat.

The second concert of the current season, presented before a sellout audience in the Royal Theatre, fully lived up to the promise of the first. In other words, the technical improvement in all sections, the heightened sense of security and confidence had been maintained, while the standard of achievement was greater.

Saskatchewan - born Haddad, who has won acclaim from both European and North American critics, plays effortlessly and with a sinuous, feline elegance of phrase; a highly articulate pedal helps promote some of the subtle coloration he injects into his performance.

The difficult double and octave trills, the shining virtuosic passages were fluent. A mood of rich, Beethovenesque poetry enveloped the adagio, which nevertheless, seemed to me a shade on the slow side. The major challenge to the solo instrument comes in the final movement, and here Haddad rose to his full considerable stature. Here was revealed a strength and a fire that, thus far, had scarcely been suggested.

The work of the orchestra in this concerto is no mere accompaniment. It has a significance that to only a slight degree is less than that of the piano. Gruber brought his musicians through a competent performance the principal fault of which was a lack of that breath and freedom one expects of Beethoven.

AUDIENCE INSISTENT

Haddad returned to the stage to play two Bach Chorales in response to enthusiastic demands of the audience. The second particularly the Busoni arrangement of "Christian Awake," was a revelation of power, sostenuto and the bravura touch.

The Rimsky - Korsako Suite, "Scheherazade," occupied the first half of the program. This is music that reveals every section of the orchestra as though a shining light were directed upon first one and then another. It places stringent demands upon strings and woodwinds; demands that were met last night with a skill that resulted in a memorable performance altogether.

As Gruber conducted the intoxicating music, silver showers of notes from flute and piccolo, plaintive sighing of oboe and English horn, rippling harp, intoning of 'cellos and violas, clashing of tympani and the flashing of lightnings and remote soarings of violins, gave breath-taking form to the tonal fairy tale.

For their solo passage work, Clifford Evens, Mary Hammond and Lora Langley richly deserved the share of applause Gruber called on them to accept at the conclusion.

U.N. Birthday Ball

Actress Marlene Dietrich helps U.N. Secretary-General Trygve Lie blow out the seven candles on the United Nations birthday cake at a U.N. ball in New York. The ball climaxed local celebrations of United Nations Day which marked the seventh year of operation of the world organization.

Lonely Light-Keeper's Adventure Basis for York Theatre's Story

Anyone who has ever wondered what life is like at a lonely lighthouse will get Robert Ardrey's impression of such an existence when the York Theatre Company raises the curtain on that author's "Thunder Rock" at 8 tonight.

The play, the second undertaken by the York players, is the story of a young man who can find no purpose in life so takes a job as lighthouse keeper on a small, barren rock in Lake Michigan. While there, he comes across an account of a shipwreck which occurred on the island 100 years earlier. Reading the story excites his imagination and the victims of the wreck come alive and talk to him.

From his conversation with them, he takes a different view of the modern world and of his fellow men.

Lead role is taken by youthful Dewey Harless, who was cast as Jerry, a playboy-type, in the York's initial production "Curtain Up," which concluded a 10-day run at the theatre Monday night.

Main feminine part is taken by Karen Kadler, a new member of the company from Vancouver. An attractive brunette just 21, she has played with Everyman's and Totem theatres in the mainland city.

Another newcomer to appear in the show is Peter Perrin, a veteran British actor who came to Canada three years ago.

Others in the cast are Robert Tabor, Michael Rothery, Alexander Gray, Vivienne Chadwick, Monica Dudley, Gordon Matthews and Maurice Corbett.

The show is directed by Ian Thorne.

"Thunder Rock" is scheduled for a nine-day run. Shows will be given every night, starting at 8.

NOTE! We suspend our usual program of motion pictures until Thursday, owing to showing of "Tales of Hoffman."
MICHAEL RENNIE · DEBRA PAGET
ROBERT NEWTON
EDMUND GWENN
VICTOR HUGO'S Immortal LES MISERABLES
Coming Thurs.
Royal

IN TOWN TONIGHT

ON THE SCREEN

ATLAS—"The Greatest Show On Earth," at 1.00, 3.42, 6.24, 9.10.

CAPITOL—"The Sellout," 1.00, 3.57, 6.54, 9.51, plus "Young Man With Ideas" at 2.31, 5.28, 8.25.

DOMINION — "Flesh and Blood," at 1.00, 3.53, 6.46, 9.35, plus "Washington Story," at 2.28, 5.21, 8.19.

FOX — "Moon and Sixpence," plus "The Rains Came." Doors open 6.30 p.m. Last complete show 8.20.

OAK BAY—"Rigoletto." Feature at 7.11, 9.18.

ODEON—"Sally and St. Anne," at 3.01, 6.20, 9.39; plus "A Tale of Five Women," at 1.21, 4.31, 7.50.

PLAZA—"The Ape Man," plus "Mad Monster."

RIO—"Oh, You Beautiful Doll," plus "Too Late for Tears." Doors open 6.30 p.m. Continuous showing from 6.45 p.m.

ROYAL—No show today due to special show, "Tales of Hoffman," at 2.30 and 9.00 p.m.

TILLICUM — "Quiet Week-End," plus "Port of New York." Gates open 6.30 p.m. Show starts at 7.00 p.m.

ON STAGE

YORK — "Thunder Rock," at 8.00 p.m.

National Leader L.P.P.
TIM BUCK
"THE THREATENING CRISIS"
THURSDAY, OCT. 30, 8 P.M.
VICTORIA BALLROOM
1400 Government St.

THE WONDERFUL STORY OF A MIRACULOUSLY FUNNY FAMILY!
and a gorgeous gal who had a "secret" that rocked the town!
"SALLY and ST. ANNE"
Starring ANN BLYTH
EDMUND GWENN
with JOHN McINTIRE • PALMER LEE • HUGH O'BRIAN
SECOND HIT!
Five International Beauties in the Amusing
"A TALE OF FIVE WOMEN"
1.21 - 4.31 - 7.50
STARTS TODAY!
3.01 - 6.20 - 9.39
ODEON

Preferred in Select Company
for more than 250 Years
HUDSON'S BAY
Best Procurable
SCOTCH WHISKY
This advertisement is not published or displayed by the Liquor Control Board or by the Government of British Columbia.

ATLAS
35¢ TO 1 P.M.
NOW SHOWING
THE GREATEST SHOW ON EARTH
Color by TECHNICOLOR
starring BETTY HUTTON · CORNEL WILDE · CHARLTON HESTON · DOROTHY LAMOUR
GLORIA GRAHAME and JAMES STEWART
DOORS AT 12.55
FEATURE AT 1.00, 3.42, 6.24, 9.06

ANOTHER GREAT DRAMATIC MASTERPIECE FROM the STUDIOS of ALEXANDER KORDA!
One woman fought his heritage of sin...for the sake of his genius!
FLESH AND BLOOD
Richard Todd · Glynis Johns · Joan Greenwood
AT 1.00, 3.53, 6.46, 9.35
AND . . . FOR YOUR ADDED ENTERTAINMENT
"WASHINGTON STORY"
M-G-M takes you behind the-scenes for an exciting trip with the girl who wanted the inside story!
VAN JOHNSON · PATRICIA NEAL
LOUIS CALHERN ... SIDNEY BLACKMER
AT 2.28 5.21 8.19
STARTS TODAY
DOMINION
A FAMOUS PLAYERS Theatre E 0919

ROYAL
Doors Open 2 p.m. and 8 p.m.
TODAY AND WED. ONLY! October 28 - 29
ALL SEATS RESERVED — BUY IN ADVANCE!
A FABULOUS NEW ADVENTURE IN MOTION PICTURE ENTERTAINMENT!
LONDON FILMS presents
A POWELL-PRESSBURGER PRODUCTION
Tales of Hoffmann
by Jacques Offenbach
color by TECHNICOLOR
co-starring
MOIRA SHEARER
LEONIDE MASSINE
ROBERT HELPMANN
ROBERT ROUNSEVILLE
Ludmilla Tcherina • Ann Ayars
with Sir Thomas Beecham and The Royal Philharmonic Orchestra
MATINEES—at 2.30 p.m.
All Seats 75¢
EVENINGS—at 8.30 o'clock
All Seats $1.25
All Prices Include Tax
BOX OFFICE NOW OPEN

"Tales of Hoffman"
See the Show at the Royal . . . Get Your LP Album of the Show at Kent's
London LLPA-4 features the Original Sound Track from the London Films Production, conducted by Sir Thomas Beecham.
Album of three records $18.90
Kent's
Your Record Headquarters
742 Fort

RIO
Admission 35c
1311 Government St. Phone G 9831
NOW SHOWING—Doors 6.30 p.m.
A TERRIFIC DOUBLE BILL
JUNE HAVER and MARK STEVENS
In a Technicolor Musical
"Oh, You Beautiful Doll"
Also
DAN DURYEA and ELIZABETH SCOTT
In a Thrilling Melodrama
"Too Late for Tears"

MEMORIAL ARENA
TUESDAY, OCT. 28
Minor Hockey ..... 7.00- 8.30 a.m.
H.M.C.S. Naden ..... 11.30 a.m.- 1.30 p.m.
V.F.S.C. (General) ..... 3.00- 5.00 p.m.
Minor Hockey ..... 5.00- 7.00 p.m.
Public Skating ..... 8.00-10.00 p.m.
Govt. Emply. Assn. ..... 10.00-12.00 p.m.
WEDNESDAY, OCT. 29
V.F.S.C. (Patch) ..... 7.00- 8.30 a.m.
Commercial Practice ..... 8.30-10.30 a.m.
Beginners ..... 1.30- 2.30 p.m.
Public Skating ..... 3.30- 5.30 p.m.
Minor Hockey ..... 5.30- 7.00 p.m.
V.F.S.C. (Senior) ..... 8.00-10.00 p.m.
Automotive League ..... 10.00-12.00 p.m.

NOW SHOWING!
Doors 6.30
Last Complete Show 8.20
DOUBLE FEATURE PROGRAM
W. SOMERSET MAUGHAM'S
"Moon and Sixpence"
with
George Sanders - Herbert Marshall
—Plus—
"The Rains Came"
with
Tyrone Power - Myrna Loy
George Brent
LATEST NEWS
Hillside and Quadra
FOX
PLENTY OF PARKING AREA

NOW SHOWING!
"RIGOLETTO"
Featuring TITO GOBBI and the ROME OPERA HOUSE ORCHESTRA
Added—"SCENIC SWEDEN"
And Selected Shorts
Complete Show at 6.45, 8.52
"Rigoletto" starts 7.11, 9.18
OAK BAY
TEMPLE OF REFINEMENT
ENTERTAINMENT AND EDUCATION

Tillicum OUTDOOR
B-7531 GATES OPEN 6.30 P.M. TONIGHT and WED.
Derek Farr, Marjorie Fielding, Frank Collier
"QUIET WEEK-END"
(At 8.50 p.m.)
Scott Brady, K. T. Stevens, Richard Rober
"PORT OF NEW YORK"
(At 7 and 10.30 p.m.)
ALWAYS A CARTOON
Family Night
$1.00
Per Carload
2 FREE PASSES TONIGHT IF YOUR LICENSE ENDS IN 481

Malahat Chalet
A DELIGHTFUL DRIVE . . .
Just 17 scenic miles from Victoria. A wonderful panoramic view and a delicious meal you'll never forget.
Open Daily 'till 7.30 p.m.
Closed Mondays
Look for Chief Malahat and the Totem Pole

YORK THEATRE
1609 Government St.—E 1914
COMMENCING TONIGHT
"THUNDER ROCK"
by Robert Ardrey
With DEWEY HARLESS
Robert Tabor · Vivienne Chadwick · Karen Kadler
Michael Rothery · Alexander Gray · Monica Dudley
Gordon Matthews · Peter Perrin · Maurice Corbett
DIRECTED BY IAN THORNE
Every Evening at 8 o'Clock
Box Office Open 10.00 a.m. to 8.00 p.m.
Reserved Seats, $1.50-90c Non-Reserved Seats, 60c-40c
PROFESSIONAL STAGE PRODUCTIONS

Wednesday—Doors 12.50 p.m.
Feature at 1.00, 3.03, 5.06, 7.09, 9.15
Last Complete Show at 9.00 p.m.
M-G-M'S PICTURIZATION OF SIR WALTER SCOTT'S GREAT STORY
IN COLOR BY TECHNICOLOR!
IVANHOE
Out of one of the world's best-loved books comes this story of the Glory Age . . . when the mysterious Black Knight rode for the Queen of Love and Beauty . . . when Saxons and Normans clashed at the tourney of Ashby . . . when the bowmen of Sherwood Forest stormed the castle of Torquilstone. M-G-M sent a host of stars and technicians to England and filmed Sir Walter Scott's famed novel on the actual scenes of the story. It comes to the giant screen at last with a cast of thousands and enriched by Technicolor!
STARRING
ROBERT TAYLOR · ELIZABETH TAYLOR · JOAN FONTAINE · GEORGE SANDERS · EMLYN WILLIAMS
Screen play by NOEL LANGLEY · Adaptation by AEneas MacKenzie · Directed by RICHARD THORPE · Produced by PANDRO S. BERMAN
An M-G-M Picture
STARTS TOMORROW
CAPITOL
Prices For This Special Pre-Release Engagement
Matinee, to 5 p.m. ..... 75¢
Evenings $1.10
Children, anytime ..... 35¢
(Tax Included)
Ends Today!
'The Sellout'
—PLUS—
"Young Man With Ideas"

Moving Ahead with Canada

GENERAL MOTORS

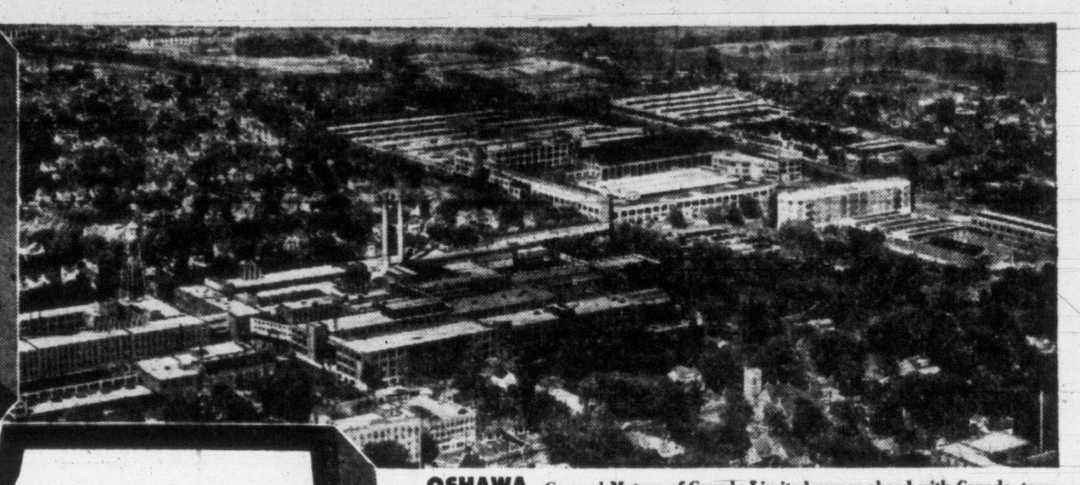

OSHAWA—General Motors of Canada Limited moves ahead with Canada, turning out more and better cars and trucks in the tradition of fine craftsmanship established more than 80 years ago by carriage maker Robert McLaughlin. The plant shown has 50 acres of floor space. In addition a new 17-acre truck plant will be opened in 1953 . . . a new six-acre central parts warehouse was opened in 1951, and other new parts warehouses built or under construction are at Vancouver, Winnipeg, London, Montreal and Moncton.

SCARBOROUGH AND LEASIDE—Frigidaire moves ahead with Canada. This new 11-acre plant in Scarborough was opened officially on October 16th. In addition, a large plant at Leaside is occupied on defence contracts.

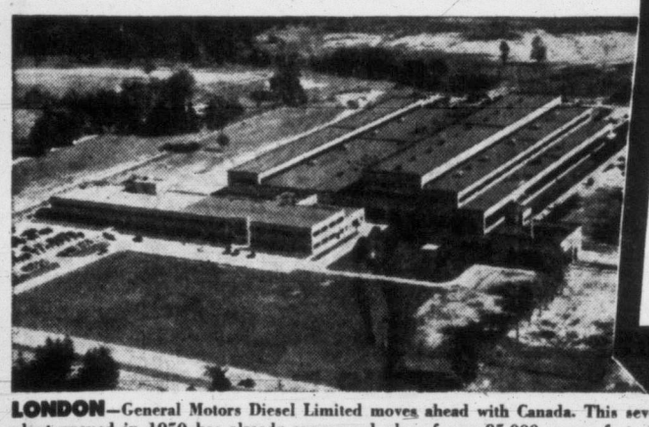

LONDON—General Motors Diesel Limited moves ahead with Canada. This seven acre plant opened in 1950 has already announced plans for an 85,000 square foot addition, which will enable it to provide the most modern service facilities for locomotives.

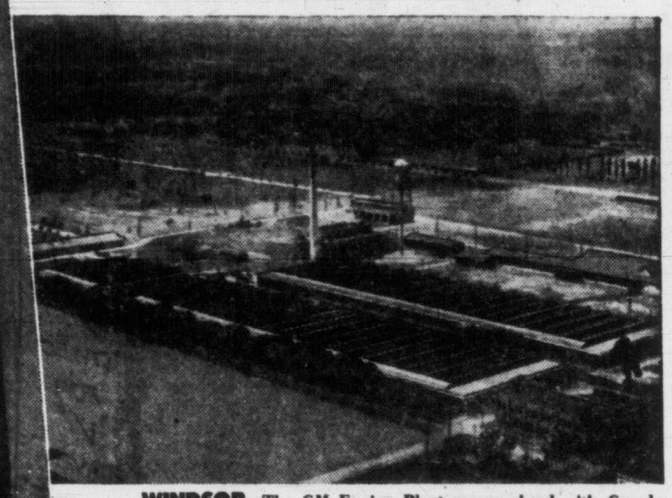

WINDSOR—The GM Engine Plant moves ahead with Canada. Producing more engines than ever before, the Engine Plant is constantly expanding to meet production demands at Oshawa. It covers 8 acres.

ST. CATHARINES AND GRANTHAM — The McKinnon Industries move ahead with Canada. This vast new foundry, opened in Grantham Township on October 15th, makes possible the construction of heavy engine components impossible before. Together with the main plant in the city of St. Catharines, the McKinnon enterprise now has 35 acres under roof and contracts are being let for additional building covering eight acres.

General Motors builds more cars and trucks in Canada than any other manufacturer . . . and because of GM's unchallenged leadership in motor vehicles, many people think of GM as *only* an automotive firm. But there is much more than that to the GM story.

True, GM's largest contribution to Canada's industrial strength is in the vast group of plants in Oshawa, which last year turned out 185,000 cars and trucks. But in London, Ontario, the new plant of General Motors Diesel Limited is building every type of diesel locomotive—quick, efficient switchers, mammoth high-speed road locomotives. In St. Catharines, Ontario, the two plants of The McKinnon Industries Limited turn out varied products from heavy malleable and gray iron castings to small electric motors—Delco motors that power a high percentage of home appliances in Canada. Frigidaire Products of Canada Limited, at Scarborough and Leaside plants, builds world-famous home appliances, as well as commercial refrigeration, air-conditioning and humidity control equipment. In Windsor, the GM Engine Plant builds and tests the power plants for GM's Canadian-built cars and trucks.

Pictured here are representative plants of GM's Canadian divisions. They have been growing impressively—in output, in number of employees, in size of plant . . . striding ahead with our country. Today GM gives employment to over 20,000 Canadians. And what does GM's great industrial strength mean to any one citizen of Canada? It means more things made at home—less to import and thus more to be shared among ourselves in Canada. In addition to turning out more and better things for Canadians, General Motors plants are also contributing to the nation's defence program and to its expanding export markets. That is our proud story. That is General Motors in Canada.

LEADERSHIP GM ENGINEERING-RESEARCH

GENERAL MOTORS OF CANADA LIMITED	FRIGIDAIRE PRODUCTS OF CANADA LIMITED	GENERAL MOTORS DIESEL LIMITED	THE McKINNON INDUSTRIES LIMITED
OSHAWA AND WINDSOR	LEASIDE AND SCARBOROUGH	LONDON	ST. CATHARINES AND GRANTHAM TOWNSHIP

PRODUCING MORE AND BETTER THINGS FOR MORE PEOPLE

MARRIED AT 13, SO WAS CHILD; CHILD'S CHILD IS MOM AT 16

PORTLAND, Ore., Oct. 28 (AP)—Mrs. Lee C. Jimison of Portland is a great-grandmother at 47.

Records for this sort of thing are scanty, but a search of newspaper files indicated there never has been a younger great-grandmother in Oregon, and perhaps in an even wider area.

She was married at 13. So was her daughter, Mrs. Vernie Small, Portland, who is a grandmother at 32.

Mrs. Small's daughter, Mrs. Edgar Cox of Portland, is the laggard of the family. She waited until 15 before marrying. Her new-born child arrived when she was 16.

$1.00 A WEEK

buys a new GOODYEAR BATTERY

BIG TRADE-IN ALLOWANCE on your old battery

VICTORIA TIRE LIMITED

GOVERNMENT AT HERALD

PHONE: E-9111

INDIAN CEMENT

In the first half of 1952 the Republic of Indian produced 1,680,000 tons of cement, more than the whole of 1946.

Feeling Low?

▶ Then try Wincarnis, a Medicated Tonic. Wincarnis is just what you may need when you feel low, run down.

Wincarnis helps strengthen the nervous system and invigorate body tissues and organs. Wincarnis acts quickly—soon after you start taking it you should notice a difference in health and spirits. So, if you're feeling low, try Wincarnis, let it help you feel healthier.

Buy a bottle of Wincarnis, a Medicated Tonic today—it's free from harmful drugs.

AT ALL DRUG COUNTERS

12-8

Ex-Sailor Hops Fence To Rob Ex-Comrades

A wry smile accompanied Magistrate H. C. Hall's words: "Young man, when you commit crimes like this you can't expect to get off with a slap on the wrist."

His honor was dealing with the case of an ex-sailor accused of robbing his former comrades.

Robert John Thompson, 19, formerly of Ontario, had pleaded guilty to five charges of stealing civilian clothes owned by sailors at H.M.C.S. Naden. He was arraigned in Esquimalt police court.

Magistrate Hall's rebuke came after Thompson had told him: "I would like to get back to my home town as soon as I can because my mother is there alone and needs someone to look after her."

He was remanded to next Monday afternoon for sentence. Magistrate Hall asked for a probation officer's report.

Thompsan, who was discharged from the R.C.N. Oct. 17, stole three sports jackets, a gabardine raincoat, two pair of trousers and a cigarette lighter from sailors' lockers at Naden several days after being discharged, Chief of Police Gilbert Stancombe told the court.

Clothing stolen was worth $250, the owners Leslie Doughty, Alan Smith, Samuel Houston, Alex Mitchell and Don Wilkinson.

Evidence was that Thompson climbed over the barracks fence one night to make his raids on the sailors' lockers.

Faster, Better Lasting Shines

10 POPULAR SHADES

State Funeral Set Friday for William Hughes

CANBERRA, Australia, Oct. 28 (UP)—A state funeral was announced today for former Prime Minister William M. Hughes, who died Monday at the age of 88. The services, set for Friday, will be attended by Governor-General Sir William McKell, members of the diplomatic corps, state governors and political leaders of all parties.

Hughes' body will lie in state in St. Andrew's Cathedral in Sydney until the funeral.

Both houses of the Australian parliament adjourned today after paying tribute to Hughes. Packed galleries heard Prime Minister Robert G. Menzies, his voice breaking with emotion, eulogize Hughes as "the greatest Australian of his time."

Hughes was prime minister from 1915 to 1923.

Esquimalt's Council Plans Remembrance

Road Work Awaits Ottawa Decision

Esquimalt council gave approval to the Remembrance Day plans of the Esquimalt Dockyard branch of the Canadian Legion Monday night and indicated it will take part in the ceremonies.

The council was informed that chaplains from each service and all denominations will assist in the program and the usual parade will be held from the Legion Hall to the Cenotaph. Reeve A. C. Wurtele will attend at the saluting base accompanied by Councillor J. Carey, while councillor W. H. Dallaway will represent Esquimalt in Victoria.

Authorization was given to prepare a by-law to rezone Legion property from "apartment" to "retail." A new structure to include store premises is proposed on the site.

Constance Avenue, north of Esquimalt Road, will be scarified and left for the winter as a gravel road. Permanent work awaits decision by the federal government as to whether it will accept responsibility for its upkeep. It is used largely by heavy military and naval traffic.

Some discussion was given to a letter from the municipal solicitor suggesting property on Fraser Street, requested by the Boy Scout Association for a hall site, be sold to them for a token sum. No action was taken however.

Council decided to invest $150,000 in Dominion of Canada 2 per cent bonds as a temporary investment for street loan by-law funds.

A court of revision was appointed to sit on Nov. 15. Reeve Wurtele and Conucillors G. R. Guillemaud and W. H. Dallaway will sit.

A letter from an irate Esquimalt resident was read which described the municipal authorities as a "do nothing council."

The letter came from a man who wanted a lane. He has wanted it for a long time. Inasmuch as the lot was originally purchased without a lane allowance behind it (it backs up on a golf course), council suggested the man talk each of his neighbors into donating 10 feet of their property for the lane.

So far no group action has been taken.

EGG INSIDE EGG

MT. CARMEL, Pa. (UP).—Mrs. Alex Rawa found inside a normal-size egg, the usual yolk, the usual white—plus a second egg just one inch in diameter.

HUGE MOUNTAIN SEEN MOVING TOWARD CALIFORNIA!

but it's nothing to worry about, because...

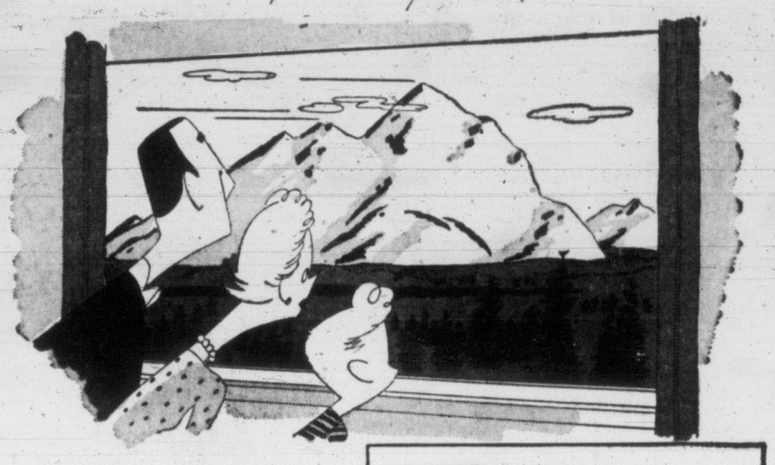

because it's an optical illusion—the *mountain* isn't moving, *you* are...fast... on the *"Shasta Daylight"* to San Francisco...seeing 14,161-foot Mt. Shasta and 718 glorious scenic miles...and you can *relax* on your vacation-on-wheels...

because an S.P. engineer is your trusted chauffeur, on steel rails, the safest highway yet invented...and you can loll in a deep-cushioned reclining, reserved seat by a huge "Skyview" window....or visit Timberline Tavern Car, Diner and Coffee Shop car for your fun and food... *and all this luxury and scenery at Chair Car rates!*

Shasta Daylight

TO SAN FRANCISCO

FROM VICTORIA

$22.55 PLUS TAX

INCLUDING $1 RESERVED SEAT CHARGE

Daily streamliner. Leaves Portland 7:45 a.m., arrives San Francisco 11:15 p.m. Same schedule northbound. Convenient connections from points north and east of Portland. All seats reserved. Train is highly popular. Early reservations recommended.

Next time try S·P

SOUTHERN PACIFIC LINES

THE FRIENDLY SOUTHERN PACIFIC

See your local railroad agent or write: K. B. Currie, Canadian General Agent, 619 Howe Street, Vancouver, B.C.; or C. G. Alton, G.A.P.D., 218 Vance Building, Seattle 1, Wash.

75

You'll Find What You Want . . . Sell What You Don't Want Through

QUICK-ACTION CLASSIFIED ADS

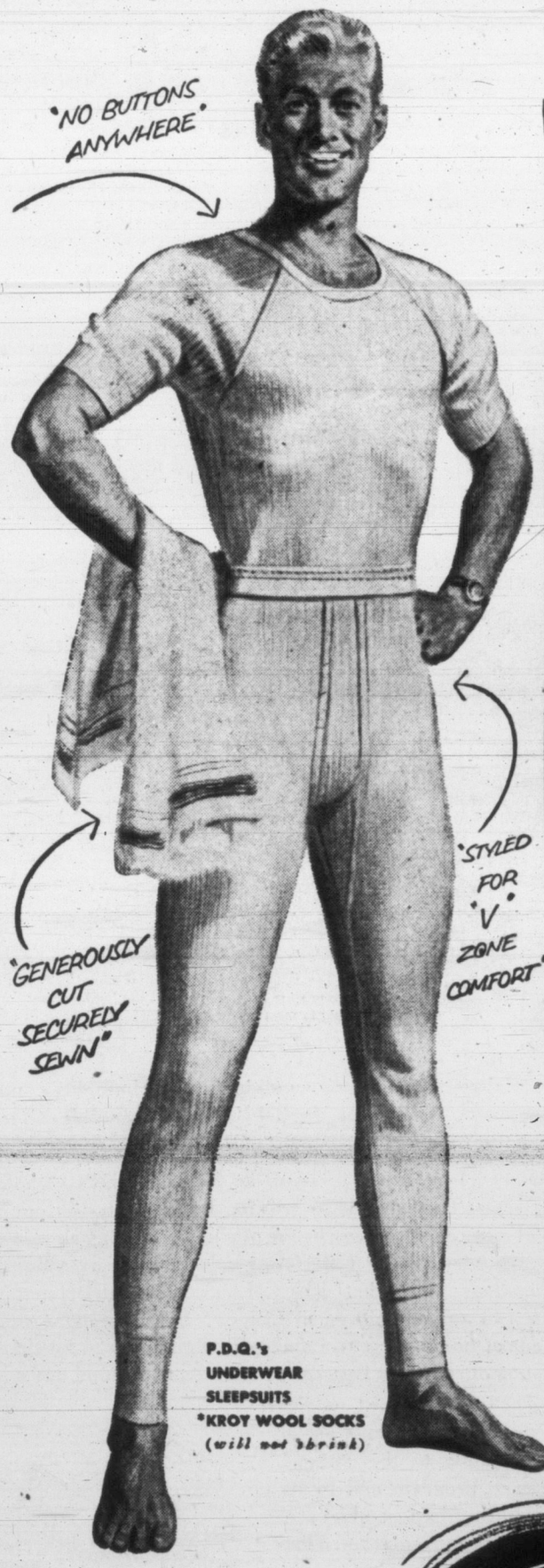

No matter how many times they are washed, Harvey-Woods kroy wool hose will not shrink. The underwear is our popular "button front" combination style.

ALL IN FAVOUR OF fit SAY "HARVEY-WOODS!"

For underwear that keeps a man comfortable, washes well—doesn't shrink or stretch out of shape—and wears handsomely for ages, always look for the Harvey-Woods label. It's our signature, your assurance of the finest quality. You'll find Harvey-Woods underwear in many styles at better men's wear counters everywhere.

Easy on, easy off. Harvey-Woods' buttonless PDQ combinations. Patented nylon Lastex neck and seat keep their shape, stay trim always.

P.D.Q.'s UNDERWEAR SLEEPSUITS *KROY WOOL SOCKS (will not shrink)

YORK KNITTING MILLS Ltd. Reg'd HARVEY Woods LIMITED

O. H. DORMAN LIMITED
1328 Douglas St. G 5311

THE TOGGERY SHOP LIMITED
1108 Douglas St. E 5912

DOUGLAS AT FISGARD

Hudson's Bay Company

INCORPORATED 2ND MAY 1670

Store Hours: 9 a.m. to 5 p.m. Wednesdays: 9 a.m. to 1 p.m. Phone E 7111

1/2 Day Money Savers

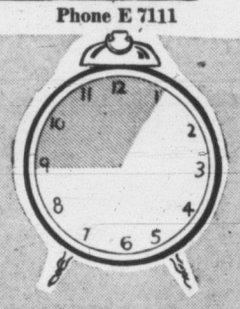

Hard Milled Soap—Olive oil and cucumber soap. Soft and gentle to the skin. 4 cakes **25c**
BAY Toiletries, Street Floor

English Toffee—Special Purchase! Fresh, flavourful, delicious! Just arrived. Lb. **49c**

Peppermint Patties—Fresh, tangy mint, covered with creamy, smooth chocolate. Lb. **59c**
BAY Candies, Street Floor

Cigarette Lighters—Special Purchase! Fully automatic. Come equipped with storm shield. Each **89c**
BAY Tobaccos, Street Floor

CLEARANCE! BEDSPREADS!
Some countersoiled, samples and discontinued numbers.

4 Reg. 8.50 Printed Cotton, double bed, ea.	**4.25**
3 Reg. 14.45 Spread, drapes to match, set	**7.20**
1 Reg. 13.95, Quilted Coverlet	**6.98**
1 Reg. 18.50, Quilted Coverlet	**9.25**
1 Reg. 16.95, Chintz, double bed	**9.98**
5 Reg. 18.95, Cabin Craft, twin bed, ea.	**12.98**
1 Reg. 19.95, Cabin Craft, double bed	**13.98**
2 Reg. 22.50, Cabin Craft, twin bed, ea.	**15.50**

BAY Staples, Street Floor

Women's Sweaters—Pure wool, button-to-the-neck cardigans. Sizes 34 to 40. Each **3.49**
BAY Sportswear, Second Floor

HOUSEHOLD PLASTIC ITEMS:
Koroseal To protect food, clothing, etc.

31 Shoulder Covers.	Each **23c**
17 Zipper Food Bags.	Each **43c**
15 Drawstring Food Bags.	Each **33c**
28 Shoe Bags.	Each **37c**
18 Toaster Covers.	Each **27c**
34 Sweater Bags.	Each **23c**

BAY Notions, Street Floor

Women's Skirts—Pencil slim and flared, rayon, gabardine or tartan. 12-18. **2.88**
BAY Sportswear, Second Floor

1/3 Off! Remnants—Regular 45c - 6.95. Cottons, wools, rayons, corduroys. **29c** to **4.64**
BAY Dress Goods, Second Floor

Elastic Girdles—Reg. 1.98. Substandards in 2-way stretch girdles. Small, medium and large. Each **99c**
BAY Corsets, Second Floor

Large Vacuum Flasks—Reg. 2.59. English made, with extra large capacity. **1.99**

25c Kitchen Tools—Nickel plated, wooden-handled slicer, spatulas, spoons. Ea. **9c**

Cake Decorators—Reg. 1.69. Plastic cookie press, cake decorator, nozzles. Set **1.19**

Woven Pot Cleaners—Reg. 25c. Mitt style of woven copper and cotton. **2** for **25c**
BAY Housewares, Third Floor

Drapery Fabrics—Reg. 2.50, 2.95, 3.50. 48-inch prints and damasks. 1/3-1/2 off! Yard **1.59 - 1.95**
BAY Draperies, Fourth Floor

Victoria Daily Times

VICTORIA, B.C., TUESDAY, OCTOBER 28, 1952

BETWEEN TIMES

By MONTE ROBERTS

Twenty-four hours in the life of a working newspaperman, or, this is where we came in:

Sunday, 4 p.m. Boss phones to remind reporter he is to take midnight boat for Vancouver, cover inquiry into sinking of Ss. Princess Kathleen.

4.01 p.m. Reporter's favorite wife sniffs scornfully, says she has hunch inquiry will be postponed again.

4.02 p.m. Reporter tells favorite wife she should never trust women's intuition.

4.03-4.10 p.m. Wife mentions several times she has been right in past.

4.15 p.m. To make certain inquiry is on, reporter phones key witness, is told, sure inquiry is on, at Vancouver Court House 10.30 a.m. Monday.

11 p.m. Reporter makes way to C.P.R. docks, goes aboard Ss. Princess Joan, climbs into berth, goes to sleep.

Monday, 7.30 a.m. Reporter wakes, finds he is in Vancouver, dresses, goes ashore, and visits mother for breakfast.

8.00 a.m. Reporter arrives at mother's home.

8.01 a.m. Mother bawls reporter out for not having hair cut.

9.00 a.m. Reporter calls well-informed Vancouver newspaperman, checks on inquiry, is told inquiry will definitely be held at 10.30 a.m.

9.01 a.m. Reporter phones his favorite wife in Victoria, tells her there WILL be an inquiry.

9.01.15 a.m. Reporter's favorite wife sniffs disbelievingly.

10.15 a.m. Reporter arrives at Court House, sees Capt. Graham Hughes, First Officer Charles Savage, other inquiry witnesses on steps of Court House.

10.16 a.m. Reporter learns inquiry has been postponed.

10.16.20 a.m. Reporter faints in arms of Capt. Hughes and Mr. Savage.

11 a.m. Revived, reporter goes to C.P.R. docks, arranges commuter's ticket between Vancouver and Victoria.

11 p.m. Reporter makes way to C.P.R. docks, goes aboard Ss. Princess Joan, goes to sleep.

Tuesday, 7.00 a.m. Reporter wakes up, looks out porthole, and what do you know; Reporter is in Victoria!

8.00 a.m. Reporter tells boss to hire reporter's favorite wife as special hunch-haver, exclusive to The Times.

All I can say is, I am glad the berths on the C.P.R. ships are comfortable.

'Oh, Brother . . . Solid Comfort'

Memories of sleeping in damp bunkers and slit-trenches came back to Pte. Leonard Hobday, 21, P.P.C.L.I., today as he relaxed comfortably in hammock of his brother, Stoker A. B. Gordon, 19, aboard H.M.C.S. Athabaskan. "A place to sleep like this is heaven no matter what you have to go through," the grinning private chided his sailor brother. He came home from the Korean battlefront last Saturday in time to wish Gordon good luck before he sails on the Athabaskan Thursday for his second stint of service in Far East waters. (Times Photo.)

Labor Raps B.C.'s Insurance Policy

Powerful T.L.C. Warns Provincial Cabinet Voluntary Hospitalization Plan Opposed

By GORDON FORBES

British Columbia councils of the Trades and Labor Congress of Canada, representing 90,000 workers, today warned the provincial cabinet their membership is unalterably opposed to voluntary hospital insurance.

A strong delegation conferred with the cabinet for more than an hour and left no doubt about labor opposition to the government's plan to institute a voluntary hospital insurance plan.

"Everyone should be covered under an adequate compulsory plan with no exemptions allowed for other schemes which would cause selection against the government plan," said R. K. Gervin, provincial executive chairman, in a brief.

He strongly urged the government to implement the recommendations in the report of the hospital insurance inquiry board "and to take any other steps necessary to strengthen and improve the present plan."

"We do not wish to lose the protection which the present act provides for the people of the province."

Mr. Gervin said his organization believes premiums should be lowered "in recognition of the fact that a sound plan cannot be adequately administered without support from general tax revenue."

"Some provision for the payment of premiums is necessary on behalf of those people on low incomes and to maintain coverage of those who are unemployed through no fault of their own," he said.

Abolition of co-insurance also was urged.

Whether B.C.'s scheme is voluntary or compulsory is a question mark at the moment. Health and Welfare Minister Eric Martin failed to satisfy the Union of B.C. Municipalities convention on the point two weeks ago.

Action at Next Session Asked

The delegation also advised the cabinet to take definite action at the next session on the labor inquiry committee's report, and Chief Justice Gordon Sloan's report on the Workmen's Compensation Act.

"It is our opinion that definite action on these reports is necessary if industrial peace and harmonious relations between employee and employer are to be maintained," Mr. Gervin said.

The delegation spokesman said his organization is concerned by reports that the government is considering altering the constitution of the Labor Relations Board.

"Our organization is firmly of the opinion that the board should be continued as presently constituted and on a full-time basis. The board has saved the province many times the cost," declared the leader.

He added that information received from labor organizations where part-time boards are operating indicate dissatisfaction.

"And in Alberta labor is now pressing the government to establish the board there on a full-time basis," he said.

Mr. Gervin suggested that special meetings be held with Labor Minister Lyle Wicks and T.L.C. representatives to discuss the labor inquiry committee report and the chief justice's report on workmen's compensation.

Mr. Gervin drew to the cabinet's attention "an unsatisfactory condition" which exists under the provisions of the Dental Act "which give to dentists a virtual monopoly of the making and fitting of dentures, a type of service which dental technicians are capable of performing."

"As a result of this inequitable legislation, the technicians inform us that they are compelled to accept a pittance, anywhere from $7 to $15, while the dentists charge the public up to $300 for a set of dentures," he explained.

He said about 85 per cent of the dentures are made in B.C. by dental technicians, for which they receive from 7½ to 10 per cent of the amount the public pays the dentist, "who does no more than take the impression of the patient's mouth for the technician to work from, and in many cases he does not even do that."

The delegation asked that the technicians be given the legal right to deal directly with the public.

Father of Two Sentenced for House-Breaking

Magistrate Promises Rehabilitation Aid

A 24-year-old Victoria father of two children was sentenced to six months at Oakalla by Magistrate Henry C. Hall in city police court today for breaking and entering.

James F. Friedlander, 728 Hillside, had pleaded guilty earlier to breaking into the Army, Navy and Air Force Veterans' Association building, Wharf and Courtenay, on Oct. 20.

Theft of $350 in mixed liquors, beers and cigarettes was reported from the veterans' club.

In sentencing Friedlander, Magistrate Hall said he was being lenient in view of accused's age and the fact that he had a wife and two children.

"It is time you got a grip on yourself young man," the magistrate told Friedlander.

He said further he will contact the John Howard Society with a view to finding accused a job when he is released from the prison farm.

Roy Wootten So Far Only L.R.B. Nominee

Labor Minister Lyle Wicks said today he has received only one "official" nomination to fill the Labor Relations Board vacancy caused by the resignation of George Wilkinson, A.F.L. appointee.

"I've heard of others, but I have only one official submission," the minister said.

The official nomination is for Roy H. Wootten, business representative, Vancouver Island Civic Council.

Other persons mentioned for the post are W. T. McLaughlin, government conciliation officer; Thomas Gooderham, business agent, Victoria Trades and Labor Council; and Harry Berger, Vancouver, business agent of Local 882, Operating Engineers (T.L.C.).

Mr. Wicks did not know when the new appointment would be made.

Shipriahts Vote Thursday On Bargaining

Shipwrights at Yarrows Ltd. will vote Thursday at the company yard, between 7.30 and 8.30 a.m., to determine which union they wish to have represent them in collective bargaining.

United Brotherhood of Carpenters and Joiners Local 1598, a T.L.C. affiliate, already has certification to bargain for the 11 men concerned, and was opposed to having a vote taken.

Some of the men belong to the Shipwrights, Joiners and Wood Caulkers Union, Local 9 (C.C.L.).

When the carpenters' union applied in Supreme Court chambers Monday for an injunction order to prevent the poll, its request was turned down by Mr. Justice James M. Coady.

The judge held the Labor Relations Board would be acting within its jurisdiction, and that it would give the men a freedom of choice.

Taking of the vote was decided upon by the labor board after the C.C.L. Wood Caulkers' Union applied for certification as bargaining agency for the shipyard group.

TOPICS OF THE TIMES

A Beethoven sonata and the Berlioz Sympsonie Fatastique will be heard during a recorded concert at Victoria Public Library music room tonight at 8.

The concert is in aid of the Library Staff Association bursary and scholarship fund. There will be a small admission charge.

* * *

Grade A medium and pullet-size eggs increased in price Monday.

The mediums added 5 cents a dozen and the pullets increased 5 cents. Last Wednesday there was a 3-cent increase in the price of grade A large.

* * *

A meeting of the Victoria and District Cornish Association will be held at the home of Mrs. R. Stevens, 1027 Caledonia Avenue, on Saturday at 8 p.m.

* * *

Civil servants, their relatives and the general public are being invited to a memorial service in the rotunda of the Legislative Buildings at 4.45 p.m., Nov. 10.

* * *

Parents were urged today to discourage their children from riding bicycles after dark without lights. Deputy Police Chief Harry Mercer said: "More and more children are on the road without lights in the early hours of darkness. They not only endanger themselves but are a headache to motorists."

* * *

A "dog hater" is believed to be poisoning canine pets in the Jubilee Hospital district.

Mrs. J. Brockman, 1914 Ash, reported to city police at 8.50 a.m. that her dog had been poisoned and died Monday night.

She further stated to police "there have been other poisonings in the neighborhood."

Letters of appreciation were received by Mayor Claude Harrison today from municipalities of Saanich and Central Saanich for the opportunity afforded their officals and wives to meet the Governor-General on his recent visit.

* * *

Possibility of the federal government aiding financially in building a West Coast road was lauded today by Mayor Claude Harrison.

"Mr. Mayhew is absolutely on the right track regarding a road rather than a subsidy for steamship service," the mayor said referring to comments of R. W. Mayhew, M.P., Monday.

* * *

Thirty-eight persons have received a total of 120 pounds of free grass seed from the city parks department.

Less than a week ago the department offered the seed to city residents who would plant and maintain boulevards.

Response was so good, only five pounds remained this morning, with that expected to go by nightfall, according to Roy Stewart, secretary.

* * *

The now-famous Tony Poje case may be called for hearing by the Supreme Court of Canada Nov. 15, according to word received in Victoria.

Poje, an officer of the International Woodworkers of America at Nanaimo, is presently under a three-month sentence for contempt of court but is out on his own recognizance until the Supreme Court hears his appeal.

Last month, B.C. Court of Appeal considered the case. His appeal there was lost although one of the three judges dissented, and held that the appeal should have been allowed.

REG. MACDOUGALL

Macdougall to Head Tory Trio In Legislature

A. R. MacDougall, Q.C., Vancouver-Point Grey M.L.A., is expected to be named House leader of the three-man Progressive Conservative bloc in the Legislature at a meeting in Vancouver soon.

Mr. MacDougall will succeed Ernest C. Carson, who died last week.

It was learned here today the meeting of the three P.C. M.L.A.'s will probably be held on the Mainland when Dr. Larry Giovando, Nanaimo member, returns from a Cariboo hunting trip. The third member is George Miller, also Vancouver-Point Grey.

Mr. MacDougall is the only one of the trio with previous experience in the Legislature.

Union Charges Yard Slowdown

Claim V.M.D. Laid Off Men on Orders From Ottawa; Naval Overseer Says 'No'

J. A. Cornthwaite, C.C.L. Machinists' Union business agent, said today that a "go slow" order from the Department of National Defense resulted in recent layoffs at Victoria Machinery Depot.

"We have been led to believe that the department has instructed its contractors on mine sweepers to 'go slowly' because we are so far ahead of the East," he said.

Other quarters, however, denied that such a policy was in effect.

The principal naval overseer of new ship construction, Pacific Coast, said: "I have never heard of such an order, and if such an order were issued it would go through my office."

Mr. Cornthwaite stated the reported order supported the union's current negotiations for higher wages, in that production per man here is greater than in the East, where shipyard wages are lower than in Victoria.

"We have always contended that we can beat the eastern yards on man-hours per job," he said. "Man-hours in Quebec are about 31 per cent higher than ours."

The union now is awaiting a conciliation board report on its request for a 60-cent hourly wage increase for its members at Yarrows Ltd. and V.M.D. The board hearing was held Monday.

REPLY AWAITED

Meanwhile, an answer to the two companies' offer to 11 unions represented by the Victoria Joint Shipyard Council, of a 7½-cent hourly increase and half-payment of Medical Services Association premiums, may not be made for two weeks, according to trade unionists.

At a meeting Monday night, operators told the council representatives that there would be no deviation from the offer. Some of the union men favor a straight cash settlement instead of the M.S.A. premium payment offer.

Meanwhile, each union represented must make its own decision.

The companies have pointed out, however, that the offer depends on its being accepted by all unions.

Boy Hunter's Rifle Wound Called Grave

The third hunting casualty since the deer season opened on Salt Spring Island this year, 13-year-old Richard Lake, Vancouver, is in grave condition at Vancouver General Hospital.

R.C.M.P. at Ganges report the latest wounding was caused by the victim's own gun. Young Lake was on a hunting trip with his father, P. G. Lake, at Southey Point at the north end of the island when the accident occurred at noon Monday.

It is understood the gun, a .25-.20 rifle, discharged when a root tripped the trigger as the young hunter picked it up. The bullet went through the boy's shoulder into his head.

He was rushed to Vancouver hospital in an Associated Air Taxi.

His parents and Dr. D. A. Boyes of Ganges accompanied the boy in the plane.

It is permissible by law for children under 14 to handle firearms if certain conditions of gun-handling and hunting companions are met.

On Oct. 5, Edward Keith Wood, 19, of the island's colored clan, was killed when a bullet from his grandfather's rifle—aimed at a deer—ricocheted and struck him in the heart.

Walter Jameison, 42, of 2612 Doncaster, lost his right leg as a result of a shooting on the island Oct. 12. It is reported that a bullet from a rifle being cleared by a companion smashed the bone and severed all but one artery behind the knee. The amputation was said to be necessary to save his life.

Old-Timer of Saanich, John Verdier, 87, Dies

Funeral services for John Baptist Alphonse Verdier, 87, a member of a pioneer Saanich family, who died in Duncan Hospital on Oct. 26, will be held in St. John's Anglican Church, Cobble Hill, on Thursday at 2 p.m.

Born at Saanichton, near the corner of West Saanich and Stelly's Crossroad, Mr. Verdier went to Cobble Hill as a boy where for many years he was engaged in logging and farming.

He was one of the first pupils to attend the Bench School.

He is survived by numerous nephews and nieces.

Four Islanders Win Bursaries At University

Four Vancouver Island students have been awarded bursaries for outstanding records at the University of British Columbia, it was announced today.

Gordon Wesley Young, 535 Northcott, Victoria, received a Vancouver Bar Association bursary of $200 for his studies in law, and Margaret Patricia Leech, 2829 Austin, also of Victoria, was given a $100 Canadian Daughters' League, B.C. Provincial Council bursary in teacher training.

Trudean Marian Toman of Cumberland was awarded the Victoria Home Economics Association bursary of $50 for Home Economics.

Gail Lenore McGarrigle, Port Alberni, won the Forty-Second Vancouver Guide Company bursary of $50 for Physical Education.

Referendum Needed

If City Council approves subdivision plans in the Pemberton Woods area, a referendum will be put to the electorate at the December elections.

City Solicitor Arthur Patton said today the by-law could be drafted in time. Finance committee estimated more than 60 good residential lots could be realized from the subdivision.

Manslaughter Charge Heard

Manslaughter trial of Peter Victor Nelson, 1342 Pembroke Street, commenced in Assize Court today before Mr. Justice James M. Cody.

Nelson is charged in connection with the traffic death last June 30 of Mrs. Frances Boorman, involved in a two-car crash at Belmont and Denman.

Witnesses called by Crown prosecutor Gordon Cameron up until noon were William A. Pearson, son-in-law of the deceased; George E. Callow, draftsman, and Constable Harold Golmer of city police department. The Crown had seven other witnesses scheduled to give testimony.

Defense counsel T. P. O'Grady has three witnesses to call.

As the case is the last to be heard at this sitting of Assize Court, members of the jury panel not serving on the current case were discharged from further attendance.

Those hearing the case are Mark Trueman, foreman; William H. Mills, Samuel D. Joliff, Gordon B. Estlin, Peter R. Willis, Edward J. Pridham, Robert J. Fleming, Honald I. L. Jarrett, Adolphus Blunt, George L. Alexander, David G. Leece and George R. Ard.

Prize for Patty's Pumpkin?

Patty Johnsen, 466 Vincent Street, won't know until the results of the Times' pumpkin-growing contest are announced—but in the meantime, she'll admit she's mighty proud of this pumpkin. It's five and a half feet in circumference and is so big that Patty's sisters, Virginia and Cathrine, had to help her grow it. This morning the three winsome misses set out to carry the huge pumpkin to school, where they intended to give it eyes, nose, and wicked Halloween grin. On the way, they were delayed by the Times photographer, who wanted the picture to show other contestants what they had to shoot at. So the little girls were late for school; but they were forgiven when they explained. And they took time out to say "Thanks, mister," to the photographer, who gave them a ride to school. Patty's pumpkin is one of the largest entries yet received in the Times contest for $25 in cash awards; but there is one day left to get entries in. Mail the measurements of the pumpkin you think might be a prize winner, to Uncle Bob, the Times, Victoria. Uncle Bob would like a nice little letter, too, telling him how you grew the pumpkin, and how you cared for it. He only wants pumpkins which have been grown from seed. Contest is open to all youngsters who read the Times.

ASK The TIMES

Q.—What is the depth of Lake Cowichan at its deepest point?—S. J. McC.

A.—The maximum depth of Cowichan Lake is 150 metres (about 495 feet), according to a survey made by the Fisheries Research Board in 1935.

Q.—How do the beaver's hind feet differ from the front feet? —D.P.

A.—The front feet are much like those of a squirrel. The hind feet have webs of skin between the toes.

Q.—What are the grades of the French Croix de Guerre from the top down?—J.R.S.

A.—There is only one Croix de Guerre in France, instituted in 1915. It is superceded only by the Legion of Honor, of which there are several classifications, and the Military Medal. It is strictly a military award. Belgium also awards a Croix de Guerre.

'BIG CITY THAT'S SMALL'

Ballot Theft Denial No Salve to Hunter

By AILEEN CAMPBELL

No matter how they slice it, the city of Toronto's "newly devised" composite ballot system is still that of Victoria's city clerk, Frank Hunter—without disguise.

That was Mr. Hunter's stand today as he refused to accept the denial of "theft" or the explanation from Mayor Allan Lamport of Toronto.

The Toronto Globe and Mail of Friday carried a photograph of Mr. Hunter's own invention—the Hunter civic ballot system—and said it was "devised by Ald. Allan Grossman and Deputy City Clerk Ed Norris" of Toronto.

The Toronto mayor heatedly denied "theft," stating Toronto planned a one-sheet ballot, not the stapled ballot system of Mr. Hunter.

"Whether they put it all on one sheet or not they've still used my format," replied Mr. Hunter. "They apparently unstapled my ballots, pasted them all on one sheet, and then called it their system.

"How could they devise it, when what they produced was exactly what they secured from me?" he asked referring to the detailed information he sent the Toronto city clerk last May.

Names of Victoria candidates on the ballot gave the show away.

Ald. Grossman admitted the names used had been lifted from Mr. Hunter's ballot. Mr. Hunter feels he should "admit the whole thing."

As for Mr. Grossman's remark that the Hunter system is alright for little cities but not big . . .

"A small city can teach a big one something," said Mr. Hunter. "A small city that's big is better than a big city that's small. That seems to be the case in this instance."

BRITONS' ANCIENT TIPPLE REDISCOVERED

Where Bee Sups, So Sips Keeper Tasting Industry's New Potable

By HUMPHRY DAVY

Possibility of making a liqueur from honey, equal to any spirits found on the market, was demonstrated today at a convention of the Canadian Beekeepers' Council being held at the Empress Hotel.

An amber colored liquid was produced at the meeting and delegates were asked to taste the spirits. A few sips convinced all those present it was "a honey of a drink."

"Wonderful," said W. H. Turnbull, retired provincial apiarist. "I never tasted anything like this before."

The liqueur was disclosed to be the almost forgotten "mead" of ancient Britons' times.

The convention which opened Monday is attended by over 50 delegates from the 10 provinces of Canada.

P. Kowalski, president, told the meeting that the aim of the council is to unify the efforts of beekeepers' associations in the various provinces to plan for and deal with such problems as research, grading, marketing and advertising.

Harriet Grace, Madison, Wis., a director of the American Honey Institute, will officially open "Honey Week" Wednesday. The week will be observed throughout Canada and the United States.

The beekeepers will be guests of the provincial government at a dinner at the Empress Hotel at 7 p.m. Wednesday. The speaker will be Agriculture Minister W. K. Kiernan.

SHOPPING GUIDE

Electric Deodorizer Clears Odors in Air

By PENNY SAVER

Within recent years there have been various methods introduced to kill household odors.

Now they've come up with a new idea which is really revolutionary.

It's an electric deodorizer designed to produce ozone for deodorizing purposes.

The bulb is modernistically encased in shining metal which controls the ultra-violet rays emitted by the bulb and makes it an exceptionally attractive gadget to place prominently in any room in the house.

When this deodorizer is turned on it quickly kills all the odors of cooking and I've found that it even clears the air of smoke.

This new arrival on the market is priced at $10.85.

* * *

As you know, a good chamois usually costs quite a few pennies. Here is an exception.

In my travels this morning I found a three-thickness circle of chamois leather priced at only 40 pennies. Would be ideal for washing cars, windows and the many odd jobs around the house.

* * *

Something else that is new on the market is a small size electric kettle.

Selling at $12.25, it is equipped with a whistle to let you know when it has boiled. In fact, this wonderful little kettle will boil one pint of water in two and-a-half minutes.

The kettle is made of solid copper and is chrome plated. Naturally it has an automatic cut-off if it happens to boil dry or you turn it on and forget to fill it with water.

* * *

Another item I just couldn't pass up was a 20-piece breakfast set sent to us from England.

The set is priced at $7.50 and comes in green, pink, yellow or turquoise.

AS WE LIVE

Clubwoman Can Help Overworked Husband

By ELIZABETH B. HURLOCK, Ph.D.

It is commendable to be industrious and try to advance as far as you can. But, when it comes to overwork, that is different. What should a wife do when she sees her husband overworking is this woman's problem.

Hurlock

(Q) "My husband is in business for himself. To my sorrow, he works between 14 and 20 hours a day. To outsiders, he appears to be a devoted family man but, to me, he appears to be a man devoted to making money and killing himself. I have plenty of friends and club activities but they do not take the place of my husband's companionship. I resent bitterly what I consider my husband's neglect of the children and me. We spend almost all of our time together bickering. This affects the relationship with my children and everyone else. It adds a strain on my husband too. He loves us and we love him but I wonder if divorce isn't the only solution. What we want from life seems to be the exact opposite."

(A) Divorce will never solve your problem and I question whether any court would grant you a divorce on the grounds you give. When a man is working hard for his family, why should the family show its gratitude by divorce?

Of course the hours your husband spends in his work are ridiculous. He will ruin his health and he will not be able to give his family the money he is now trying to make for them.

You say you have time for friends and club activities. Why not devote some of that time to helping your husband with his business? There must be some things you can do to help him whatever the nature of his business.

While it is true that he might employ someone to help him so his hours could be reasonable, hired workers cut seriously into business profits and they are not always too dependable. If you could help him with bills, etc., you would save him many hours of work and the money saved would go into the family pockets instead of into the pocket of an outsider.

Dr. Hurlock will help you with family problems. Write her in care of this newspaper.

Cordova Bay—"Importance of Reading in Schools" was topic of discussion at Cordova Bay P.T.A. October meeting. Guest speakers were Miss W. M. Smith and C. W. Roberts. Reading books and methods of teaching were demonstrated and explained. Question period followed discussion.

PHILLIPS' MILK OF MAGNESIA TABLETS
Quickly Relieve HEART-BURN
NEUTRALIZE EXCESS ACID
PHILLIPS' MILK OF MAGNESIA IN TABLETS

OF COURSE IT'S AT
Fletchers
The Home of G-E
New Way to Wash Clothes
GENERAL ELECTRIC
ALL-AUTOMATIC WASHER
SEE IT IN OUR SHOWROOMS
1130 DOUGLAS G 0561

Quick Pick-Me-Up!

7260

by Alice Brooks

Going places? Shrug the shoulder-warmer over strapless tops, all your separates! Most useful summer fashion—it's the least complicated to crochet!

Flower medallion border with small shell stitch. Pattern 7260. Easy to crochet in cotton or wool.

Send 25c in coins for this pattern (stamps cannot be accepted) to The Times, 60 Front St., W., Toronto 1-A, Ont., Household Arts Dept., Address. Print plainly Name, Address, Pattern Number.

Exciting! Our 1952 edition of Alice Brooks Needlecraft Book! Brimful of new ideas, it's only 25c. Ninety-one illustrations of patterns of your favorite needlecraft designs, plus Six easy-to-do patterns printed right in the book.

DISPENSING OPTICIANS
Prescription Optical COMPANY
Dispensing Opticians
233 Pemberton Building
625 Fort St.
G 5914

WHY GROW OLD?

By JOSEPHINE LOWMAN

Wash Your Face Often For Blackheads, Pimples

Today I am bringing you the advice of a distinguished skin specialist about the two most usual skin blemishes, blackheads and pimples. The instructions I pass on to you are his.

Among many other questions I asked him this, "What treatment would you recommend for those who have blackheads and acne who do not live near a dermatologist or cannot afford to go to one?"

His answer was straightforward and helpful. He recommended washing the face five times daily for blackheads. He said that the reason so many teenagers suffer from blackheads and acne is because of the turmoil in the glandular system at this age. The little oil glands are abnormally active. The usual age for this trouble is from 12 to 20 with the zenith about the age of 17.

This frequent washing of the face removes the excess oil and therefore lessens the danger of pores becoming clogged with oil and dirt and grime and dislodges some of the blackheads, which have already formed. I asked him about the little expressors for removing blackheads which are on the market. He doubted their efficiency but suggested that there is no harm in trying them if you are careful not to bruise the tissues.

In the case of acne this specialist also recommended the soap and water treatment but prefers a wash rag to a complexion brush because you can use a clean one at every washing. He told me that often rather bad cases of acne improve greatly during the summertime because of the effect of the sunlight. He said that a sunlamp is very beneficial to both acne and blackheads. You should also use a drying antiseptic lotion on the acne.

These rules are very simple but will greatly improve the condition of your skin if you are bothered with acne or blackheads. Take care of these when they first start before the situation becomes extreme.

If you would like to have my leaflet No. 49 "Reconditioning at Home" (home treatments for many defects in beauty) send a stamped, self-addressed envelope with your request for it to Josephine Lowman in care of this newspaper.

The RITZ
1040 WEST GEORGIA ST.
A COMPLETE CHOICE OF WELL-APPOINTED AND FULLY SERVICED APARTMENTS AND HOTEL ROOMS at MODERATE RATES
John H. Crane Manager
VANCOUVER B·C·

Bazaar Planned for Church Hall

Members of the Women's Association of Metropolitan United Church will hold their annual bazaar on Nov. 4 in the new hall. The affair will be opened by Mrs. F. E. H. James, wife of the new minister of the church. A hot luncheon will be served from 11.30 to 1.30 and afternoon tea from 2.30 to 4.30. There will be stalls of fancy work, children's wear, aprons, home cooking and white elephant. Proceeds will be used for furnishings of the new hall.

HARDWARE McC&McC 1400 GOVERNMENT ST.
Leaders in HARDWARE and HOME FURNISHINGS
Store Hours: 8.30 to 5.30 Daily—Wednesday, 9 a.m. to 1 p.m. Phone G 1111
Oddments Sale! English Quality Semi-Porcelain
Popular patterns include "Green Lea," "Cactus," "Orange Floral," "Coral Band" and "Blue Chintz"—All greatly reduced!
Sugars Special, each 20¢
Soups Special, each 15¢
4" Plates Special, each 5¢
6" Plates Special, each 10¢
8" Plates Special, each 25¢
Cups and Saucers Special, set 39¢
Gravy Boat and Stands Set 25¢
10" Platters Special, each 20¢
12" Platters Special, each 25¢
Fruit Bowls Special, each 20¢
Covered Casseroles Special, each 25¢
Odd Saucers Special, each 5¢
China, Main Floor
Free Parking Space – Entrance from Cormorant St.

I GOT THE SURPRISE OF A LIFETIME when I discovered how much more dirt SANITONE Dry Cleaning gets out of clothes!

You, too, will be amazed that there really is a dry cleaning that will make your dreams come true! It's Sanitone, the different kind of dry cleaning you've always wanted! And we have it! All dirt's gone! Spots out! No cleaning odors! Perspiration odors and stains vanish! Better, longer lasting press! What's more our miracle service restores the original beauty, color and texture to fabrics so even last year's clothes look like new again! Call us and see for yourself what a difference it makes!

IN A HURRY?
8-Hour Shirt Service
Fast Sanitone Dry Cleaning Service at
New Method Call Offices:
703 Yates Street (Next to Bank of Montreal)
1015 North Park Street
Corner Quadra and Hillside (Drive-In)

IN VICTORIA NEW METHOD G.8166 IS BEST!
* Phone for a Bonded Routeman...
LAUNDERERS — DYERS — DRY CLEANERS — FUR STORAGE

All across Canada women say only Shadow Wave HOME PERMANENT gives such
NATURALLY WAVY HAIR with NO NEUTRALIZER-NO RINSE

Read What These Delighted Users Say

"My hair has always been difficult to manage. But this new Shadow Wave has turned my unattractive hair into lovely soft natural curls—without any neutralizing or rinsing, and in 45 minutes!"
Mrs. E. J. Kershaw
Regina, Sask.

"I must have tried every other home permanent on the market before I discovered Shadow Wave, and none of them ever gave me such naturally curly hair."
G. A. Florence Peterson
Calgary, Alberta

WAVES AND NEUTRALIZES IN ONE APPLICATION
1. Use with any plastic curlers—or the new French style. End papers attached to use again and again. So soft you can sleep on them!
2. Apply lotion ... no timing just let dry. The only lotion that waves and neutralizes without timing or rinsing. Takes less time than any other home permanent.
3. Brush out just like naturally wavy hair. When dry, simply remove curlers—brush out and your set becomes a lovely, lasting wave.

Refill ONLY $1.50
Use with any plastic curler.
$2.85 Complete Kit including curlers

SHADOW WAVE HOME PERMANENT

the TOAST of the TOWN

For Crisp, Delicious Toast
You'll love the tempting toast made with this famous loaf. Extra tasty . . . lastingly fresh . . . even-textured . . . it toasts to a uniform golden-brown.
BNZ-3
LOOK FOR WESTON'S BREAD AT YOUR GROCER'S

CLASSIFIED ADS Don't COST—They PAY

OF PERSONAL INTEREST

Pioneers Honored at Banquet

Corsages of bebe chrysanthemums were presented to six pioneers all over 80 years of age, who were honor guests at the annual banquet of the Women's Benefit Association, Review No. 1, held recently in Terry's Rose Room. Mrs. J. Ricketts was guest speaker and seated at the head table with her were Mrs. E. Roberts, president of the Review; Mrs. M. Thompsett, the pioneer president; Mrs. J. Winters, Mrs. S. Adams, Mrs. S. McNeil, Mrs. S. Keefe and Mrs. M. Akerman.

To Make Home in Vancouver

Miss Shirley Pauline, daughter of Mr. and Mrs. Oliver W. Pauline, Foul Bay Road, who has completed her training at Royal Jubilee Hospital School of Nursing, left today for Vancouver where she will follow her nursing career.

In the mainland city she will join her sister, Miss Carolyn Pauline, who is attending art school.

Miss Shirley Lundy Feted

Co-hostesses Miss Barbara Pope and Miss Leola Riddell entertained at the home of the former, 1911 Woodley Street, to honor Miss Shirley Lundy, November bride-elect. A corsage of white chrysanthemums was presented to Miss Lundy, while her mother, Mrs. W. J. Matcham, received salmon pink, and the groom's mother, Mrs. N. E. Duncan, mauve shade.

Shower gifts were cleverly arranged in a stone effect wishing well, complete with wooden bucket and an autumn flowered trellis. Later refreshments were served at which Miss Leola Riddell presided. Invited guests were Mesdames G. Wispinski, E. McCliggott, R Pleasant, F. Biers, Misses Mabel Thorp, Margaret Richardson and Pat Emery.

Luncheon for Bride-Elect

Mrs. N. McGrath entertained at a luncheon and shower at Cherry Bank Hotel on Saturday in honor of bride-elect, Miss June Kroeger. A corsage of red roses and gifts of an electric iron and china tea set were presented to the guest of honor. Guests were Mrs. D. Mullen, Mrs. I. Besley, Mrs. P. McLaren, and the Misses Phyllis Christian, Gloria McRoberts, Mickey Mickleborough, Lois Moir, Joyce Taylor, Irita Ford, Pat Dawkins, Alice Nuttall, Donna Cunningham, Hilda Smith, Pat Tallack, June Painter and Barbara Bradley.

Received by Greek Royalty

Mrs. Norma Macdonald represented Canada when members of the Council of International Hotels, meeting in Athens, were presented to the King and Queen of Greece on Monday. En route to Athens Mrs. Macdonald traveled from Montreal to Holland by air; visited Amsterdam, Brussels, Cologne and sailed down the Rhine by boat. In Weisbaden the Victorian heard Beethoven's "Fidelio," in the State Opera House, in Salsburg an operetta, "Der Vogelshandler" and in Munich, the Greek tragedy "Premetheus" in German in the new state theatre.

Mrs. Macdonald also visited the Canadian Immigration Mission in Linz, Austria, where among Canadians on the staff is Officer Emmerson, of the R.C.M.P., son of Mr. and Mrs. S. H. Emmerson, Greenwood Street. She spent a brief time in Innsbruck and in Bolanzo and crossed famed Brenner Pass in a snowstorm. She will not return to the Oak Bay Beach Hotel until late in the year.

* * *

Mrs. Merrill Blyth is a visitor in the city from Los Angeles, the guest of her brother-in-law and sister-in-law, Mr. and Mrs. Andrew Blyth, Currie Road.

October visitors to British Columbia House, Regent Street, London, Eng., have included the following Victorians, Mr. and Mrs. J. W. Alton, Miss Eva Simpson and Mr. and Mrs. Keith MacDonald.

A miscellaneous shower honoring Miss Shirley Murtagh, who is to be married in November, was held by Mrs. Marc B. Lavoie and her sister, Miss Jo Murray, at the former's home at 1151 May Street. The bride-elect and her mother were presented with corsages of pink roses. Gifts were contained in a decorated basket. Those present, members of the Dominion income tax department, were Misses Irene Fletcher, Eileen Bennett, Margaret Walker, Eleanor Fowler, Dorothy Roberts, Leona Worth, Lavinia Brinkworth, Angela Tremayne-Harrison, Peggy Pickford, Evelyn Moodie, Winnie Richmond, Celia Smiley, Cathy Goldie, Mrs. Charlotte Thomas, Mrs. Helen Mackereth, Mrs. Mert Haatke, Miss Olive Cook, Mrs. Frances Lamont, Miss Margaret Colbourne, M. Harrison and Mrs. Head. On the occasion of Miss Murtagh leaving the department to be married she was presented with a Kenwood blanket and the best wishes of the staff.

Annual Fall Fair

St. Louis College held its annual fall fair recently. The college hall and tea room was decorated in school's colors, green and gold. Mesdames C. D. Macklin, J. R. Warburton and J. T. Gawthrop were in charge of candy booth; Mesdames J. Kilcoyne, T. F. McBratney and C. H. Hinchcliffe, children's articles; Mesdames A. E. Dunnett, R. J. Caldwell and P. Budd, home cooking; Mesdames L. McDonald and F. Fischer, home cooking; Mesdames E. Emerson and G. R. Law, lucky dip; Mesdames M. A. Noone, S. Witherow, A. Stephenson, D. Whyte and J. Ramsay, plants and vegetables; Mesdames C. Edwards, D. Yankosli, W. Ryan and D. H. Howell, fancy work; Mesdames L. Pearce, J. Crossley, A. L. Gropp, W. Champion and A. Dickie, aprons, and Mesdames W. Allan, H. G. Wood, W. Dunkheld, W. Van Munster, Romano, O'Connor and Vitalle, tea. In the evening St. Louis College Alumni looked after bingo games. Mrs. P. S. Fagan convened serving of evening coffee. A country fair was in charge of Brother Walsh assisted by J. Grant and D. Mulcahy.

Victorians Married in Edmonton

Beverley Joan Law, daughter of Mr. and Mrs. Joseph Law, Victoria, and Jack Graham, son of Mr. and Mrs. Jack Graham, also of this city, were united in marriage recently at a ceremony in McDougall Memorial Church, Edmonton, Alta. Rev. G. H. Villett officiated.

Mr. Law gave his daughter in marriage.

For her marriage the bride wore a gown of white satin with Chantilly lace. The bouffant skirt was three tiers of satin and lace and her finger-tip-length veil of illusion net was held in a seed pearl coronet. She carried a bouquet of red carnations.

Miss Jean Graham, Vancouver, sister of the groom, was maid of honor. She was gowned in a rust shot-taffeta dress with stole and full-fashioned skirt. Her headdress was a metallic cap and she carried a bouquet of bronze and yellow chrysanthemums. Bridesmatron, Mrs. Robert Leighton's bouffant gown was of primrose nylon net with lace panels over satin complemented by a floral headdress and bouquet of mauve and white chryanthemums.

Peter Christensen was best man and ushers were Robert Leighton and Bernard Law.

E. A. Moore accompanied Mrs. D. S. McEachern when she sang "The Lord's Prayer."

Following the ceremony a reception was held at home of Mrs. R. R. Bowes.

Victorians who attended the wedding were Mr. and Mrs. J. Law, Mr. Bernard Law, Mr. and Mrs. Jack Graham and Mrs. F. Aldred.

Victorians who traveled to Comox for the recent wedding of Annie Christina Steel and Cedric William Nicholls were Mr. and Mrs. J. O. Nicholls, parents of the groom, Mr. Jack Cox and Mr. and Mrs. Owen Nicholls.

P.T.A. Notes

Burnside — Members of the Burnside P.T.A. sewing circle will meet at the home of Mrs. J. Chapman, 3058 Washington Avenue, on Wednesday at 8.

Spend Honeymoon in City

Mr. Alex MacDonald has brought his bride, the former Miss Jean Carlisle of Los Angeles, to his home city on honeymoon. They are staying at Craigflower Auto Court, and visiting his parents, Mr. and Mrs. Alex MacDonald, 705 Powderley Avenue, as well as many friends here. The couple were married in the Methodist Church at Culver City, Calif., on Oct. 18, where the bride has been organist for several years. They are returning to California on Wednesday.

Club Meets Award Winner at Supper; C. C. Wyatt Speaker

Miss Cynthia Ross, winner of the annual Bay Wigley Scholarship presented by Victoria Business and Professional Women's Club, was honor guest with her mother, Mrs. D. Ross, at a supper meeting of the club, Monday evening.

The award is presented to an outstanding feminine student in the commercial school at Victoria High, who wishes to take further training in her chosen career.

Guest speaker was C. C. Wyatt, city manager, who likened management of municipal government to that of any other six and a half million dollar yearly business organization or corporation headed by its board of directors with its business manager guiding its technical and general staffs, and following through the administrative work.

Mrs. Doris Walls introduced the speaker and he was thanked at close of his address by Mrs. Elsie Shepherd.

Seated at the head table with the president, Mrs. Bessie Smith, were Mr. and Mrs. Wyatt, Miss Ross and Mrs. Ross, Miss Mabel Cameron, chairman of the scholarship committee, Mrs. Walls and Mrs. Marguerite Laughlin, program chairman.

Miss Ross officiated at a drawing for a millinery scrip which was won by Miss Marjorie Baird.

Couple Wed in Comox to Make Home In Courtenay Following Honeymoon

Mr. and Mrs. Cedric William Nicholls, who were married recently in Comox United Church, will make their home in Courtenay following their honeymoon.

Rev. J. S. Clark officiated for the former Annie Christina Steel, Steel, younger daughter of Mr. and Mrs. D. T. Steel, Comox, and the son of Mr. and Mrs. J. O. Nicholls, Victoria.

Given in marriage by her father, the bride was radiant in a gown of blush pink satin with fitted bodice and wide skirt with full train. She wore a Juliet cap of satin from which cascaded an heirloom rosepoint veil the full length of the train, and carried a bouquet of Johanna Hill roses centred with a white orchid.

The bride was preceded up the aisle by two tiny flower girls, Pat and Pam, twin daughters of Dr. and Mrs. Farrish, Vancouver.

They wore frocks of green organdy with matching halos. Each carried a colonial bouquet of pink carnations.

Mrs. M. Owen, sister of the bride, was matron of honor. Her gown was of primrose yellow net over taffeta with a deep peplumed lace jacket to match. She wore a feathered bandeau in the same shade and carried a bouquet of mauve chrysanthemums. Mrs. J. R. Farrish, bride's matron, was gowned in mauve of the same style, and carried a yellow bouquet.

Owen Nicholls was best man for his brother and ushers were D. R. McDonald and Cpl. D. J. Steel, brother of the bride. During signing of the register Mrs. C. Ward sang "My Prayer." Mrs. G. Ostler played organ music. Church was decorated with chrysanthemums in autumn shades.

A reception was held at Elk hotel where guests were received by Mrs. Steel and Mrs. Nicholls. The bride's mother wore a full-length gown in silver lame, florally embossed in deep rose with turquoise hat and gloves. Her corsage was gardenias and sweetheart roses.

The groom's mother chose an imported floor-length gown of deep blue with accessories in black and silver and a corsage of gardenias and Garnet roses.

A four-tier cake centred the bride's table and W. Gaze proposed the toast to the bride.

For going-away the bride chose a blue dress topped with a winter-white coat. Her hat and accessories were red and her corsage a white orchid.

Oriental Motif Sets Pattern For Institute Games Night

A Chinese theme was used at the eighth annual games night sponsored by Sooke and North Sooke Women's Institute.

Walter Conder, wearing a mandarin coat and Chinese make-up, acted as master of ceremonies; Mrs. D. G. DeRochie, president of the Institute, welcomed guests and introduced Michael Robson, first winner of the institute scholarship, who is now attending Victoria College.

Proceeds of the games night went to the scholarship fund which now stands at $2,300.

Program included a tap dance by a pupil of Miss Myrna Reid, little Maureen Farquhar, in Chinese costume; "China Town" by the Sooke Novelty Trio. A play, "The Stolen Prince," was presented by the Sooke Players with the following in the cast: Mesdames J. Martin, T. Dixon, B. Acreman, Messrs. John Martin, Joe Westad, Pete Dixon, Doug Forrester and Tommy Dixon. Juvenile parts were taken by Lorraine McClimon, Diane Duncan, Dave McClimon. In the orchestra was Dave Conder, Dann Lejeunesse and John Martin Jr. Mrs. W. Conder was director and Mrs. R. Strong in charge of costumes.

On display following the concert was a collection of photographs, old records and tin types in a Pioneer Corner, the nucleus for a proposed history of the district being assembled by the institute.

Attend Convention

Representing Victoria at the 12th annual conference of 14th district of Quota Club International in Portland last week-end were Miss Hilda Harding, president, Victoria group; Miss Amy Vye and Dr. Henrietta Anderson. Registration the first day was followed by formal opening of conference. Sessions ended with a luncheon and after seeing the city in the afternoon delegates attended a formal banquet and gathered again for breakfast on Sunday morning.

College of Regents Meet in Vancouver

With deputy grand regent of British Columbia Dolcina Guelpa presiding, the Women of the Moose brought to a close the convocation of College of Regents held in Vancouver last week-end.

Attending were 100 co-workers representing Victoria, Surrey, Ocean Falls, Westview, Duncan, Nanaimo and Revelstoke.

Information was given on committee work and community projects. Funds for scholarships given to graduates at Mooseheart was supported, and donation submitted to aid young boy from Surrey who needed medical care.

Capping ceremony was conducted by Florence Desrosiers, Vancouver, and Alice Burton, Revelstoke for Zubah Statham, Westview; Ruth Allen, Nanaimo, and Harriet Styles, Surrey, in recognition of their work as senior regents for past year. Class of candidates was initiated in honor of deputy grand regents. Next session will be held in January in Victoria.

War Bride Associations Maintain Contact With Families at Home

TORONTO, Oct. 28 (CP)—The women who were the overseas brides of the last war are maintaining their contacts with the Old Land and incidentally creating a three-generation thirst for travel.

The girls, their children, and the folks at home, have become nonchalant about a 3,000-mile boat trip or plane hop.

And the Canadian War Brides' Association, a hands-across-the-sea organization aimed at keeping homesickness to a minimum, is nourishing the travel bug.

In the association's 40-odd groups across Canada members are busily studying ways of accumulating money for the yearned-for trip home.

MONEY FOR TRIPS

Bazaars, raffles, teas are held frequently and the money cached away to help with travel expenses.

On the other hand those same nickels and dimes frequently go to assist a member who has fallen upon hard times.

"We have a welfare fund to help girls who are finding things difficult," said Mrs. Ray McCauley of Toronto.

At least 40 women and children are scheduled to fly to Britain next April for a three-month visit.

A United States and Canadian War Brides Parents Association exists in Britain and operates in the same way as the Canadian organization and its corresponding group in the U.S. Only in this case it's the parents who hold the meetings, talk about their far-off daughters and discuss means of visiting them.

PUBLISH BULLETIN

A "federation of trans-Atlantic brides and parents association" bulletin published in England gives names, address and destinations of parents due to visit Canada. Last year 30 came on one ship alone visiting daughters as far west as Winnipeg, Regina and Victoria.

Twenty-one war brides and their 33 children returned to Britain for the summer. Several others also visited the United Kingdom, either traveling individually or in groups.

A little more than a year ago the War Brides Association at nearby Ajax collected enough money to help pay the passage of a dying mother, her husband and family back to the homeland.

A member of the Ajax group, Mrs. Wyn Ellis who also is president of the Ontario organization, says that her club has a welfare fund "to my idea the most important part of the association."

"And also it helps girls feel that they belong to some organization which really cares whether they are lonely or depressed," she said.

Bazaar and Tea

A successful bazaar and tea was held in K. of P. Hall by Women of the Moose, Victoria Chapter No. 25 and $660 was realized.

Reginald Hayward opened the affair, which was convened by Mrs. E. Cooper. Senior regent J. Vasheresse presided at the head table at which were seated Mesdames Bennett, V. Warren, D. Fairhurst, A. Hopley, L. Smith, D. Crooks, E. Cooper and Mr. Hayward. The tab[illegible]s covered with a lace cloth a[illegible]tred with a bowl of pink and white chrysanthemums. Bouquets of colorful flowers decorated individual tea tables.

Prizes for the most attractive stalls went to Mrs. M. Kirkwood, first; Mrs. M. Morry, second, and Mrs. M. Bentham, third.

A dance was held in the evening under convenership of Mrs. M. Kirkwood.

$244 at Bazaar

Ladies Auxiliary, Naval Veterans Branch, No. 42, B.E.S.L., Canadian Legion, realized $244 at a recent bazar. The affair was opened by Mrs. Mary Fieldhouse. Convener was Mrs. R. Rutherford; tea, Mesdames R. Cook, K. Sturrock, C. W. Wilkins, S. Aldred; raffle, Mesdames S. A. Norman and B. Morgan; white elephant, R. Smith and K. Deacon; home cooking, Mesdames Brand, D. Griffths, and S. Howe; bingo B. Saunders and J. Butler; sewing, Mesdames M. Putnan, K. Guest and R. Freeman. During the afternoon the auxiliary was thanked by R. Longridge for help with the legion scholarship and for laboratory chairs donated to the Veterans' Hospital.

be sure to get
DELNOR
Foremost in Frozen Foods

Make blouses look new with RIT
Perk up your wardrobe in fashion's newest colors the easy RIT way. Safe, sure results—guaranteed for all fabrics.

The finest dye money can buy

MILK
IS YOUR BEST FOOD BUY!
Milk is important for health . . . for the big supply of necessary vitamins and minerals it gives. It's the best health insurance you can have. ORDER NOW.
• MILK
• CREAM
• WHIPPING CREAM
ORDER IT DAIRY FRESH—FRESH DAILY FROM SHEPHERD'S
Phone G 3039
Shepherd's Dairy
DAILY Home Delivery
1645 FORT ST. PHONE G-3039

Even a new bride can have a light hand with pastry thanks to...
PURITY PIE CRUST MIX
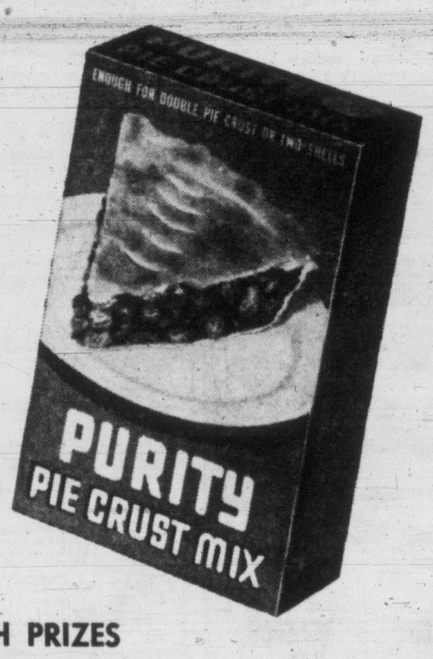

Happy the bride who can make a good pie—with a melt-in-your-mouth crust, tender and flaky. And that's exactly what you get—*every time* you use Purity Pie Crust Mix.
With Purity Pie Crust Mix you make pies in half the usual time. Just follow easy directions on the package—and you'll make the most successful pie crust you can imagine. Each package makes a large double-crust, or two shells.
For ease, speed and economy, make sure you get Purity—the pie-crust mix that gives you a *light hand* with pastry.
light hand the knack of making light, tender pastry—every time.
Get the children listening to the Junior Birthday Party
CKWX: 8.45 to 9.00 a.m. Saturday
WIN BIG CASH PRIZES
Purity Birthday Party
CKDA: 9.20 TO 9.30 A.M. MONDAY TO FRIDAY
A product of PURITY FLOUR MILLS LIMITED
Also millers of PURITY CAKE MIXES, PURITY FLOUR, PURITY OATS and PIONEER FEEDS
ALSO TRY PURITY OATS, PURITY FLOUR AND PURITY CAKE MIXES

Coty fragrance makes it festive!

$1.75
Muguet des Bois
FRAGRANCE DUO
Delight her with a Coty favorite, Muguet des Bois, in Talc, the smart new solid Cologne stick and a pack of Papier Sachet.

$3.00
Muguet des Bois
PURSER SET
Wonderful things in a wonderfully small package — Muguet des Bois perfume Purser and famous Toilet Water.

$3.50
Muguet des Bois
DEB SET
Another great Coty favorite for her beauty bath ritual — the famous Coty Muguet des Bois Toilet Water together with an atomizer and Coty Sachet — all three gayly and attractively packaged, all three certain to delight her for Christmas and many a day afterwards. At your favorite cosmetics counter.
COTY
Ad. No. 52-N6
1 col. x 175 lines
Canadian Advertising Agency Limited
Montreal

BLADE WINTERS

DICK TRACY

NANCY

AROUND HOME

HOPALONG

OZARK IKE

KERRY DRAKE

CHRIS WELKIN

ALLY OOP

KING AROO

BOARDING HOUSE

OUT OUR WAY

MARK TRAIL

BUZ SAWYER

ORPHAN ANNIE

THE DOCTOR SAYS

Child's Fears Should Be Discussed Calmly

By EDWIN P. JORDAN, M.D.

Probably every child at one time or another develops some fear which causes him great distress. The child may be afraid of the dark, of dogs or cats, of witches, of hobgoblins, or of almost anything else real or imaginary.

Such childhood frights should not be tossed off by responsible grown-ups just because they know the fears are not justified—they are real enough to the child.

If the true nature of the fear can be coaxed out by the parents, the situation is usually made better merely by comforting, affection and reassurance. Often simply telling a child that the witches and hobgoblins are not true is quite enough to relieve them of one of the big worries in their little lives.

Children who carry the imaginary fears of the daytime over into the sleeping hours often groan and mumble in their sleep and sometimes wake up covered with perspiration and crying with terror.

When this happens, a special effort should be made to get at the nature of the fear and to discuss it frankly and calmly. Occasionally, if the nightmares cannot be prevented in this way, something more serious may be responsible which requires definite medical treatment.

A fairly common source of fears of this kind is one which parents often have difficulty in finding out about or even understanding when they do. If one of the children in a family seems to get more petting, affection, or attention from the parents, another child may develop a fear that he is adopted or is not wanted in the family group.

INSECURITY CAUSES FEARS

A feeling of insecurity in hte home causes many of these fears. This is clearly a problem for the parents. Also, some children are born with more sensitive nervous systems and more imagination, and such youngsters are more susceptible to trouble of tsis kind.

Indeed, peculiarities of behavior may stem from fears which a child is concealing. Parents must be alert to such possibilities.

Waiting Murder Trial, Gives Birth to Baby

NEWMARKET, Ont., Oct. 28 (BUP)—Mrs. June Waters, awaiting trial for murder, gave birth to an eight-pound son at the York County Hospital late Monday.

The woman was arrested September 21 after Walter Coleman of Tallvast, Fla., was stabbed in the back with a butcher knife while fighting with McKinzy Waters, her husband.

The fight started over damage done to a tractor owned by Holland Marsh vegetable farms where Coleman was a laborer and Waters a foreman.

Police, who have been guarding the woman in hospital, said the baby likely would be cared for by the York County Children's Aid Society until after the trial.

Esquimalt Clears Way for Future Arts Centre Grant

Esquimalt council has no money for the Greater Victoria Arts Centre . . . at this time.

Nevertheless, at a meeting Monday night, the municipal solicitor was instructed to frame an amendment to the Municipal Act to allow such grants to be made. The amendment would go forward to the Union of B.C. Municipalities for its consideration, council decided.

Referred to the inter-municipal committee was the suggestion from Reeve Joseph Casey of Saanich for garbage disposal plan. However, Esquimalt has a system of its own to study.

LANGUAGE RATIO

The 1951 census showed English was the mother tongue of 8,280,000 Canadians, French for 4,068,000.

Gyros Hear Fellow Gently Caricature U.S. Way of Life

Pat Dunn, Monday's Gyro speaker, stepped out of the ranks to tell his fellow members about some of the "characters" he had met during a recent six-week tour of eastern Canada and the U.S.A.

The genial chartered accountant called on his native Irish wit to keep the Empress Hotel luncheon audience chuckling. His caricature of the American way of life was gently derisive and highly entertaining.

The Gyro Club also gave considerabel attention to the forthcoming presentation of the Gilbert and Sullivan Operetta Society's "The Mikado." The society is sponsored by the Gyros. The musical, employing local talent, is scheduled for November 27, 28 and 29.

HORIZONTAL

1 Screen actor, ——— Lund
5 He co-starred in "Steel ———"
9 Siouan Indians
11 Western show
12 Nautical term
13 Handled
15 Pronoun
16 Hops' kilns
18 Tatter
19 Wether lamb
20 Pondle
21 Greek letter
22 Indian antelope
25 Venerated
28 Number
30 Disencumber
31 Night before an event
32 Compass point
33 His dramatic counterpart
37 Penetrate
41 New Guinea port
42 Apex
44 Peer Gynt's mother
45 Scottish alder tree
46 Sacrificial block
48 Female saint (ab.)
49 Spiritualistic sitting
51 Courses
53 Flout
54 Freemason doorkeeper
55 He is a motion picture ———
56 Not as much

VERTICAL

1 Book of the Bible
2 Musteline mammals
3 Garden tool
4 Roman emperor
5 Weight units
6 Alleged forces
7 One who has on
8 Spotted
10 Pillip
11 Cats
12 Vipers
14 Minced oath
17 Weight of India
23 Passage in the brain
24 Granular snow
26 Holding device
27 Paradise
29 Cuddler
33 Exclamation of sorrow
34 Embrace
35 Occupant
36 Drunkard
38 Samples
39 Natural fats
40 Scottish sheepfolds
43 Separate
46 Genus of shrubs
47 Disturb
50 Educational group (ab.)
52 Rubber tree

Answer to Previous Puzzle

HOME GARDEN

By JACK BEASTALL

Dear Fred:

I gave your garden the once over last Friday afternoon and have a list of suggestions which should keep you busy from now until Christmas.

Jack

A gardener of your calibre should be ashamed of that jungle of blackberries on the west fence. Get after those as soon as possible, cutting out all canes which bore fruit this year, and then all the new ones excepting four (no more nor less) on each root. Train these along the fence and you will have berries large in size, delicious in flavor, and easy to pick.

I trust that pile of refuse in the middle of the vegetable patch is not destined for burning. Heaven forbid! With manure so scarce and your soil hungering for sumus, you cannot afford to play with bonfires. Remove the pile to the back corner by the shed, restacking it in layers about six inches deep with a sprinkling of compost activator or high nitrogen fertilizer over each layer. Cover the fertilizer with a sprinkling of your best garden soil (to add bacteria which break down the rubbish —poor soil is no good) and add a sprinkling of lime about every third layer to keep things sweet. Add plenty of water to each layer if material is dry.

Tell young Jerry he can earn a dime by picking up all those decayed stalks and leaves under the rhubarb plants and putting them on the pile. A box of either chocolates or roses may enable you to recruit the wife's help in cutting down those perennials in the front garden. Too expensive, you say? It's either that or you'll have to work nights to catch up.

Your boysenberries and loganberries which are tied to the wires should all be cut down now. Leave the tying-in of the new canes until spring. For the present, tie them in bunches and hang them from the bottom wire just clear of the ground. They suffer less from icy winds than when tied to the wires. And speaking about winds, trim the long rose shoots back to 24 inches before a gale blows the plants over.

This should be enough for now. Will send another list in a couple of weeks. Best of luck. —Jack.

AMERICAN VOLCANO

The only active volcano in the United States is Mount Lassen near Shasta in California.

ISLAND DIGEST

NANAIMO, Oct. 28—Funeral services will be held Wednesday for George Ross, 58, secretary of the Plumbers' Union in Nanaimo and for 15 years secretary of Northfield school board prior to consolidation. He died at Nanaimo General Hospital.

★ ★ ★

DUNCAN, Oct. 28—Duncan Revolver Club has elected James A. Strachan as president, with Henry Van Shaik as vice-president and Everett Bates, secretary. The club is planning affiliation with the Canadian Civilian Marksmen's Association, and the holding of sanctioned contests.

★ ★ ★

ALBERNI, Oct. 28 — Dutch immigrant Gerrit Van Den Broek, his wife, and eight children lost their home Sunday night in a fire that completely destroyed the building and furnishings at Beaver Creek.

The family had been here about a year.

A neighbor drove six miles to Alberni and called the B.C. Forest Service, but foresters were able to do little when they arrived. The 50-year-old home was partly covered by insurance.

★ ★ ★

DUNCAN, Oct. 28.—In order to encourage residential development here, Duncan Chamber of Commerce will investigate means of increasing the city's water supply.

★ ★ ★

CHEMAINUS, Oct. 28.—Robert Richards, Mesachie Lake, was taken to Chemainus Hospital Saturday night with leg injuries suffered when his car failed to make a turn on Mill Street and crashed into a bank.

Two passengers in the car, Donald McDonald and Robert Crawford-Brown, both of Honeymoon Bay, were treated for face lacerations.

★ ★ ★

LAYSMITH, Oct. 28 — About 300 veterans attended the Cowichan and Gulf Island zone meeting of the Canadian Legion, held here on the week-end, conducted by Col. A. F. L. Lewis, Cobble Hill, zone commander.

Delegates arrived from Duncan, Chemainus, Lake Cowichan, and Salt Spring Island.

NANAIMO, Oct. 28—Current campaign for registration of voters for civic elections has the support of Nanaimo Chamber of Commerce. Registration deadline is Oct. 31.

Property owners in the Acacia and Brechin areas, that joined the city this year, may vote in the election this year. Householders of the areas will vote for the first time next year.

Queen Attends Command Film

LONDON, Oct. 28 (CP) — The Queen attended the first Royal command movie of her reign tonight when the American film, "Because You're Mine," starring Mario Lanza, was shown to a glamour-studded audience.

The Queen set a new evening fashion style by discarding the crinolines usually worn by royalty on such occasions in favor of a black and white satin gown with halter V-shaped neckline. One dress designer described it as "something quite new that Paris hasn't got."

Princess Margaret wore a black tulle gown with ruched hem.

KIDS MAY HAVE STOLEN STICKS OF DYNAMITE

VANCOUVER, B.C., Oct. 28 (BUP)—Police feared today that youngsters planning Halloween pranks might have stolen 59 sticks of dynamite from a freight yard and they warned all parents of the danger.

The thfet posed a headache for police and officers said it would give the thieves a headache, too.

The "blend" of explosive was polar forcite, consisting of 40 per cent stumping powder. A chemical in the forcite gives headaches to persons who handle it.

Last Halloween, some youths detonated dynamite near a large city school, and when police picked them up they had some capped sticks lying loose in their auto.

Saanich Agrees To Lifting Of Injunction

Bridge Completion Will End Action

Saanich council Monday agreed to lift an interim injunction, preventing the Bridgebuilders' Union (A.F.L.-T.L.C.) from picketing the Admirals Road Bridge, as soon as the project is completed.

The injunction was granted on Oct. 9 by Supreme Court Justice A. D. Macfarlane after bridge workers placed a picket line at the bridge to stop municipal employees from working on the project. The bridge crew claimed municipal workers had no jurisdiction to work on the bridge.

The council at the same time indicated it will withdraw a Supreme Court writ for unstated damages against the Bridgebuilders' Union as soon as the injunction is lifted.

'Cruel Sea' Author Divorced by Wife

LONDON, Oct. 28 (AP)—Nicholas Monsarrat, British author of the best-selling novel "The Cruel Sea," was divorced by his wife today on misconduct grounds.

Mrs. Monsarrat said the author had misbehaved in South Africa with a Miss Phillippa Crosby.

Monsarrat now lives in Johannesburg, where he is Britain's information officer. He recently completed another novel, "The Girl Who Lost Everything."

Is this you?

nervous tense
can't rest no appetite
You need
Dr. Chase's
NERVE FOOD
97

B.C., Alberta Hit All-Time Polio High, 4,000 Cases Across Canada

BY BRITISH UNITED PRESS

At least 4,000 cases of polio have been reported to authorities across Canada since Jan. 1 and death has resulted in 222 of them, a British United Press survey showed today.

The four western provinces reported 2,742 cases and 177 deaths.

Colder weather had been expected to end the four-month epidemic but although incidence of the crippling disease was waning generally there were reports of new cases and faltalities in the west.

Saskatchewan, worst hit province in Canada, reported 68 deaths among it 1,030 cases. In the worst previous year, 1937, the province suffered 22 deaths in 512 cases for the entire year.

Comparative figures for previous years were not available since most provinces kept only entire year totals from Jan. 1 to Dec. 31.

All-time record highs in the incidence of the disease were recorded in British Columbia and Alberta, however. Alberta had a record 60 deaths among it 622 cases, compared to 48 deaths and 280 cases in 1948, the worst previous year in provincial history. British Columbia, although not so strongly affected, reported a record list of 27 deaths among 432 cases. In the previous peak year of 1949, the coastal province recorded 14 deaths and 377 cases.

Ontario report 27 deaths in 625 cases. For the entire 12 months of 1951, the province recorded 88 deaths in 1,681 cases.

It was difficult to obtain an interpretive opinion of the figures. Perhaps Dr. O. H. Curtis, deputy minister of health in Prince Edward Island, said it best: "The incidence is heavier than usual this year but there is nothing to be alarmed about. The situation is under control."

The tiny island province had two deaths in 64 cases. There were 25 cases and no deaths in P.E.I. last year.

Dr. Gustave Charest of the Montreal health department said the Quebec polio total stood at 111 cases including two deaths. At the corresponding date in 1951, the province had 84 cases and three deaths.

Authorities reported 373 cases and 12 deaths in New Brunswick.

FAMED OLD FAMILY HOME CONDEMNED TO WRECKERS

A city landmark—"Gonzales House," built 67 years ago on St. Charles Street just below Rockland—is being demolished.

City owned, the 20-room house was condemned. The city obtained it for taxes some years ago and in more recent times the home was used as a girls' school boarding house.

Joseph Despard Pemberton, first surveyor-general of the Crown colony of Vancouver Island, built the home on 1,200 acres of land which swept across meadowlands to the rocky shoreline of Oak Bay.

HAVE YOU YOUNG CHILDREN? You can provide, at very low cost, for their security in case of your death. Our Family Income Benefit guarantees monthly income while children are dependent—leaves regular insurance intact for the widow.

THE MANUFACTURERS LIFE INSURANCE COMPANY

53-52

THE FINEST GIFT FOR FRIENDS & RELATIVES IN BRITAIN

FOR DELIVERY
☐ IMMEDIATELY
☐ at CHRISTMAS

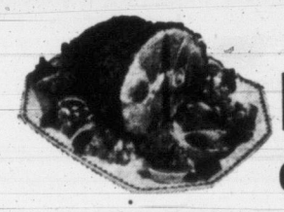

15 lb. HAM ONLY $12.95

14-DAY DELIVERY TO ANY ADDRESS IN BRITAIN

These are big, juicy Hams of our special selection, available now at a hard-to-beat pre-Christmas price for delivery at any of the dates above. No ration points required of your recipients. Price includes all charges and guaranteed delivery in perfect condition at the date you specify — or the purchase price will be refunded.

SEND TODAY FOR CATALOGUE OF OTHER QUALITY GIFT FOOD PARCELS: YOUR RELIABLE ANSWER TO EVER-CHANGING OVERSEAS FOOD NEEDS

Bircham Newton Co. (Canada) Ltd.
4208 SAINT CATHERINE STREET W., MONTREAL • WE 3671

WHY PAY MORE? than 98.50

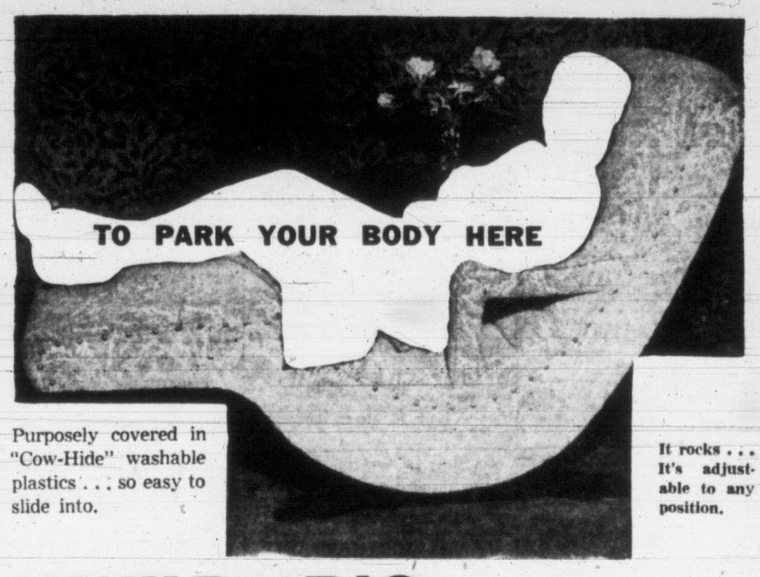

Purposely covered in "Cow-Hide" washable plastics . . . so easy to slide into.

It rocks . . . It's adjustable to any position.

HUMBER'S "WONDERFUL WAREHOUSE"
BEHIND THE NEW POST OFFICE

FIR MILLWOOD
2-FOOT LENGTHS
2-CORD LOTS, ONLY.....$5.00 PER CORD
MANNING FUELS LTD.
1910 STORE ST. B 1013

You can count on RockMount

because... its superb quality makes it the best buy on the market.

ALSO DISTILLERS OF
ROCK MOUNT LONDON DRY GIN

ALBERTA DISTILLERS, LIMITED CALGARY, CANADA

This advertisement is not published or displayed by the Liquor Control Board or by the Government of British Columbia.

MOST POWERFUL ENGINE IN ITS CLASS...120 H.P. 'FURY' V-8 ENGINE!

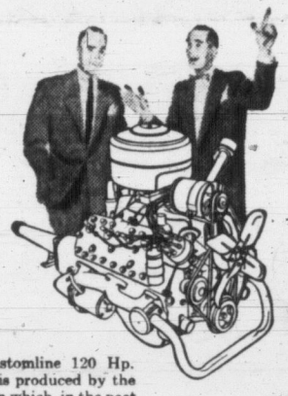

Best buy of any low-price car!

NEW ALL ROUND UNOBSTRUCTED VISIBILITY!

SO BIG... SO GOOD LOOKING!

Meteor Customline 120 Hp. 'Fury' V-8 is produced by the organization which, in the past 20 years, has built more V-8 engines than all other manufacturers combined! *3-WAY CHOICE in transmissions: Automatic Drive or Overdrive, (both optional at extra cost), or the Standard Transmission.*

Whitewall tires and chrome wheel trim rings optional at extra cost.

MOST BEAUTIFUL INTERIOR IN THE LOW-PRICE FIELD!

Meteor Customline . . . *best buy of any low-price car!* Look at the facts . . . brilliant beauty of line and colour, breath-taking interior styling, custom-crafted body design, longer, stronger chassis construction, "sea-leg" mounted shock absorbers, pendant foot pedals, "control-centre" instrument panel, all-around unobstructed visibility! And, to top it all—*the most powerful engine in the low-price field*—120 Hp. 'Fury' V-8! Meteor Customline . . . so BIG, so good looking . . . offers *so much more!* Buy out of Income . . . See Your Dealer for a "Time-Payment" Plan.

Meteor
CUSTOMLINE SERIES • MAINLINE SERIES

BEFORE YOU INVEST... ROAD TEST METEOR... SEE YOUR DEALER

GLADWELL MOTORS LTD.
PANDORA AT QUADRA
B 2111

FOR THE BEST BUY IN A USED CAR... SEE YOUR METEOR DEALER

FASTER RESULTS LOWER COST

TELEPHONE BEACON 3131

TIMES WANT ADS SERVE YOU BETTER

Victoria Daily Times

Published every afternoon except Sunday by Times Publishers Ltd. 2631 Douglas Street, Victoria, B.C.

Subscription rates: Daily by carrier (city) $1.50 per month. Daily by carrier (suburban and all other) $1.25 per month. Single copy sales price 7 cents daily 10 cents Saturday. Mail rates: Wherever carrier service is maintained in suburban and all other $1.25 per month. Canada, Great Britain, Yukon Territory, one year $13.00; six months $7.00; three months $3.50; less than three months $1.75 per month. Saturday (Week-end Edition) one year $5.00. United States $1.25 per month. Other foreign countries $2.00 per month.

Authorized as second-class mail, Post Office Department, Ottawa.

Birth Notices $1.00 per insertion

Deaths, Funeral Notices not exceeding 12 lines $1.50 first insertion and $1.00 subsequent insertions. Each additional line 14c daily.

Marriages, In Memoriam Notices, Cards of Thanks not exceeding 12 lines $1.50 per insertion. Each additional line 14c daily.

CLASSIFIED RATES

14c per line per day, 36c per line per three days, 66c per line for six days, $2.08 per line for one month (26 days). Above rates apply to consecutive insertions only. Contract rates on application. Minimum advertisement two lines.

TERMS OF PUBLICATION

The Victoria Press Ltd. shall not be liable for non-insertion of any advertisement beyond the amount paid for such advertisement.

All claims of error in publication shall be made within 12 hours thereafter and if not so made shall not be considered. No claim will be allowed for more than one incorrect insertion, nor for errors not affecting the value of the advertisement.

In the event of an error occurring, the liability of the Victoria Daily Times shall not exceed the charge for the space actually occupied by the item in question.

Representatives: United States, Conklin and Woodward, Inc. Eastern Canada, Tom Dwan, Room 595, 77 York Street, Toronto, Ont. Great Britain, Cloupher Corporation Ltd. 26 Craven Street, London W.C. 2.

Replies to private box numbers may only be obtained from the downtown office of Victoria Press Ltd. at 1215 Broad Street.

VITAL STATISTICS

1 BIRTHS

ARCHER—Born to Mr. and Mrs. A. C. Archer, 1111 Fairfield Road, at the Royal Jubilee Hospital on October 25, a girl, Helen Chrystal.

BINKS—Born to Mr. and Mrs. Frank Binks (nee Shirley Draper), 11505 85th Street, Edmonton, Alta., at the Royal Alexandra Hospital, October 21, a daughter, Terry Arlene, 6 lbs. 15 ozs.

CHISHOLM—Born to Mr. and Mrs. Stanley Chisholm (Eileen Murphy), Suite 3, 180 Beechwood Avenue, Victoria, B.C., on October 25, 1952, at St. Joseph's Hospital, a daughter, Francine Adele, 6 lbs. 8 ozs.

COGBILL—Born to Mr. and Mrs. Herbert Cogbill, 831 Menzies Street, Victoria, B.C., on October 26, 1952, at St. Joseph's Hospital, a son, 7 lbs. 3 ozs., a brother for Judy, Patsy and Ronnie.

HEWISON—Born to Mr. and Mrs. John R. Hewison, a daughter, October 26, at Royal Jubilee Hospital.

MILNE—Born to Mr. and Mrs. George R. Milne, 1161 Bewdley Avenue, at the Royal Jubilee Hospital on October 26, a son, George Richard, 7 lbs. 8½ ozs.

MOTTERSHEAD—Born to Mr. and Mrs. Ronald Mottershead, 3131 Alder Street, Victoria, B.C., on October 25, 1952, at St. Joseph's Hospital, a daughter, Lynn Patricia, 7 lbs. 9 ozs., a sister for Donnie.

SAUNDERS—Born to Mr. and Mrs. Thomas Saunders (nee Edith Fussey), Brookleigh Road, Royal Oak, B.C., on October 27, 1952, at St. Joseph's Hospital, a daughter, Janice Lynn, 7 lbs. 4 ozs.

SEQUIN—Born to Mr. and Mrs. Conrad Sequin, 1057 Redfern Street, Victoria, B.C., on October 25, 1952, at St. Joseph's Hospital, a son, 7 lbs. 14 ozs., a brother for Teddy, Robin, Maureen and Michael.

WEBB—Born to Mr. and Mrs. Douglas Webb (nee Audrey Smith), 481 South Joffre, Victoria, B.C., on October 25, 1952, at St. Joseph's Hospital, a daughter, Jennifer Susan, 6 lbs. 14½ ozs. (Hamilton Spectator please copy.)

WRIGHT—Born to Mr. and Mrs. L. A. Wright, Glen Lake Road, Langford, at the Royal Jubilee Hospital on October 24, 1952, a boy, Kim Gordon, 7 lbs.

2 ENGAGEMENTS

JACKSON-ROBERTS—The engagement is announced of Bessie May Jackson, Sidney, B.C., daughter of Mr. J. T. Jackson, Victoria, and the late Mrs. Jackson, to Mr. Sidney Roberts, son of Mr. S. Roberts, Sidney, B.C., and the late Mrs. Roberts. The marriage will take place in St. Paul's United Church, Sidney, November 22, 1952, at 8 p.m.

3 MARRIAGES

MILLER-CORY—Mr. and Mrs. V. A. Cory, 1359 St. Patrick Street, announce the marriage of their daughter, Katherine, to Robert E. Miller, son of Mr. and Mrs. Ross E. Miller, Seattle, Wash. The wedding took place October 18 at Plymouth Congregational Church, Seattle, Wash.

NICHOLLS-STEEL—The marriage is announced of Annie Christian Steel, younger daughter of Mr. and Mrs. D. T. Steel, Comox, and Cedric William Nicholls, son of Mr. and Mrs. J. O. Nicholls, Victoria. The wedding took place in Comox United Church on Oct. 10, at 7.30, with Rev. J. S. Clark officiating.

4 DEATHS

ANGUS—On October 27, 1952, at the King's Daughters' Hospital, Duncan, B.C., James Alexander Angus (Sasha), in his 80th year; born in Eccles, England, and a resident of this province since 1887. Survived by one sister, Mrs. B. T. Rogers of Vancouver, and several nieces and nephews.

Funeral service at Royal Oak Chapel on Wednesday, October 29, at 11 a.m.; the Very Rev. P. R. Beattie, Dean of Columbia, officiating. Cremation. Hayward's B.C. Funeral Co., Ltd., directors.

COBBETT—At the Royal Jubilee Hospital on October 26, 1952, Anne Cobbett, widow of William James Duncan Cobbett, 1321 Richardson Street; born in Bishop's Castle, Counties of Salop and Montgomery, Shropshire, England, and a resident of this city since 1910. Mrs. Cobbett was past matron of Queen City Chapter No. 5, Order of Eastern Star; also a Daughter of England, a member of long standing in the Primrose Lodge. She leaves three daughters, Mrs. Dorothy Arnott, Mrs. Ivy Tanner and Mrs. Ruby Paver, all of Victoria; one son, Douglas Cobbett of Deep Cove, North Saanich; four grandchildren and one great-grandchild; one sister-in-law, Mrs. Louisa Archer in Victoria; also sisters, nieces and nephews in England.

Funeral from Hayward's B.C. Funeral Chapel on Wednesday, October 29, at 3 p.m., Rev. Canon George Biddle officiating. Interment in Royal Oak Burial Park.

GERRIE—At his residence, 414 Atkins Road, Langford, B.C., on Sunday, October 26, 1952, Mr. Wallace Gordon Gerrie, aged 65 years; born in England. Survived by his sister, The late Mr. Gerrie a member of the Canadian Legion, B.E.S.L., Britannia Branch No. 7. Arrangements will be announced later by the Sands Mortuary Limited, Directors of Funeral Service.

4 DEATHS

MACDONALD—There passed away in Victoria, B.C., on Sunday, October 26, 1952, Miss Grace Mary Macdonald; born at Stroud Green, Greenham, Thatcham, County of Berks, England, and a resident of Victoria for the past five years; late residence, 777 Blanshard Street. Survived by her brother, in Scotland, and her sister, in England.

Funeral services were held at the Sands Mortuary Ltd., "Memorial Chapel of Chimes" on Tuesday, October 28, 1952, at 1.30 p.m. Interment in the Royal Oak Burial Park.

(Vancouver, B.C., and Santa Monica, Calif., papers please copy.)

RICHARDS—At the Veterans' Hospital, on Sunday, October 26, 1952, Mr. Thomas J. Richards, aged 74 years; born in England, and a resident of Victoria for the past eight years, formerly of Calgary, Alberta; late residence 1402 Stanley Avenue. Survived by his wife, Hilda, at home; his son, Tiny, and daughter-in-law, Ruth, at home, and his daughter, Mrs. L. R. (Una) Gardener, of Calgary, Alberta; also five grandchildren. The late Mr. Richards was a veteran of the South African Boer War and First World War; a member of the Benevolent and Protective Order of Elks, Victoria Lodge No. 2; a life member of Calgary Zoological Society; a member of the Canadian Legion of the British Empire Service League, Britannia, B.C., No. 7, and a member of the Independent Order of Foresters of Victoria, B.C.

Funeral services will be held at the Sands Mortuary Limited "Memorial Chapel of Chimes" on Wednesday, October 29, 1952, at 11 a.m., Padre Douglas Kendell officiating. Interment in the Veterans' Cemetery. Kindly omit flowers, by special request. Calgary Herald please copy.

VERDIER—John Baptist Alphonse Verdier, aged 86, son of Alphonse Verdier and Anna McFeel, his wife passed away in Duncan Hospital on October 25. He was born in Saanich, near the corner of West Saanich and Stelly Crossroad.

5 CARDS OF THANKS

I wish to extend my heartfelt thanks and appreciation for the acts of kindness, messages of sympathy and beautiful floral offerings received from my many friends in the loss of my beloved wife, Alice Mary Looker. I especially thank Dr. A. N. Reid and Dr. Roe, the staff and nurses of the Royal Jubilee Hospital, the Rev. T. H. McAllister, Mr. and Mrs. L. McLaughlin, and McCall Brothers.—Frank Looker.

6 IN MEMORIAM

BUXTON—In loving memory of P. H. B. (Tick) Buxton, who passed away one year ago today.

There is a link death cannot sever,
Love and remembrance last forever.
—Remembered always by his loving wife and daughter June.

BUXTON—In loving memory of Dad, who passed away October 28, 1951.

"Gone but not forgotten."
—Lovingly remembered by his daughter Phoebe, son-in-law Barney, grandchildren Patsy and David.

MILLER—In loving memory of Mrs. Elizabeth Miller of Esquimalt, who passed away, October 26, 1951.

—Ever remembered by Mr. and Mrs. A. Reid and family in Vancouver.

7 FUNERAL DIRECTORS

SANDS MORTUARY LTD
"The Memorial Chapel of Chimes"
EMPIRE 7511
QUADRA AT NORTH PARK

McCALL BROS.
"The Floral Funeral Chapel"
New Small or Spacious Chapel
Beautiful in Appointment
1400 VANCOUVER STREET G ARDEN 2012

THOMSON FUNERAL HOME
Established 1911 Formerly of Winnipeg
George P. Thomson
George A. Thomson Jack L. Irving
1625 QUADRA STREET PHONE G 2612

CHAPLIN'S FUNERAL CHAPEL
Formerly "Curry's"
980 QUADRA STREET PHONE G 5512

HAYWARD'S
B.C. Funeral Co., Ltd.
(ESTABLISHED 1867)
734 BROUGHTON ST E MPIRE 3614

8 FLORISTS

DESIGNS FOR ALL OCCASIONS — POLlock Florists, 1315 Douglas G 5315

Brown's Victoria Nurseries
Funeral Designs Fresh Cut Flowers
WE GROW OUR FLOWERS
618 View Street G arden 6612 - 3521

NORTH QUADRA FLORISTS
Artistic Designs—Quality Flowers
3971 Quadra E mpire 0221

WOODWARD'S FLORISTS
619 FORT STREET G ARDEN 5614

SWEETHEART FLORISTS
DAY B 3331 — NIGHT B 3680

9 MONUMENTAL WORKS

MORTIMER'S MONUMENTAL WORKS, Ltd., Gorge Road at Fountain Circle. Est. 1877. Monuments, markers, tablets, curbings, bronze plaques, made to your own design if required. Also marble, granite and stone for fireplaces, walls and building construction, etc. Phone day E 6421, night B 1869 or G 7411.

STEWART MONUMENTAL WORKS LTD. 1403 May Street. G 3452. Established 1896. Curbings, tablets, markers and monuments made to your own personal designs.

VICTORIA MONUMENT LIMITED
"Memorials of Distinction"
3091 DOUGLAS ST B EACON 5834

10 ANNOUNCEMENTS

REGINALD MILLS, DIVINE HEALER (the laying on of hands) wishes to state that his first local case of multiple sclerosis has been successfully treated. The name and address will be given to any person interested. Other definite healings include paralysis which has been caused by shock or infection, early cases of locomoto ataxia, glandular diseases, especially those affecting growth, angina pectoris, various forms of asthma, chronic sinus, kidney, bladder, liver and gall bladder infections, the healing of stubborn wounds, eye infections including some cases of cataract, hysteria and other nerve and spinal conditions. Appointments, 903 Richmond Avenue. G 9542.

ARTS CENTRE GALLERY, 1040 MOSS Street. Current exhibits, 50 prints by Canadian Society of Painter-Engravers, and examples of fake paintings. Wednesday, 8 p.m., adult painting class. Friday, music recordings from 12.30 to 2 p.m. Free lecture tours, 2.30 and 8 p.m. Sunday, open house, 2 to 5 p.m. Adult models are invited to register for painting class, phone curator, G 3123.

I.O.F. HALLOWEEN MASQUERADE DANCE
Victoria Ballroom, October 31
9-1. HOMESTEADER'S ORCHESTRA
Prizes for costumes. Fun for everybody
$1.50 a couple.

LET MR. ALEX BRUNTON, FORMERLY of Prince Albert, advise you on a custom tailored suit. Visit our custom tailoring department. Murdoch-Girard Ltd., 623 Yates Street.

WHAT I SAW IN SOVIET RUSSIA. HEAR John Hinds, Wednesday, October 29, 8 p.m., 749 Broughton Street. (SPONSORED BY INTERNATIONAL FRIENDSHIP COMMITTEE).

Index to Times Want Ad Headings

	Classification No.		Classification No.		Classification No.
Acreage for Rent	62	Flats and Apartments to Rent, Furnished	40	Personal	21
Acreage for Sale	61	Flats and Apartments Wanted, Furnished	41	Personal Loans	51
Acreage Wanted	63	Florists	8	Pets and Livestock	31
Announcements	10	Fuel	27	Professional Services	20
Articles for Sale	28	Funeral Directors	7	Property for Sale	59
Births	1	Halls, Stores and Offices to Rent	44	Property Wanted	60
Boats and Marine—For Sale and Wanted	49	Hotels	34	Room and Board	35
Business Opportunities	54	Housekeeping Rooms to Rent, Furnished	38	Room and Board Wanted	36
Business Services	19	Housekeeping Rooms Wanted, Furnished	39	Rooms to Rent, Furnished	37
Cards of Thanks	5	Houses to Rent, Furnished	42	Situations Wanted, Male	17
Cars for Sale	47	Houses Wanted to Rent, Furnished	43	Situations Wanted, Female	18
Cars and Trucks Wanted	48	Houses for Sale	57	Summer Resorts	34-A
Coming Events	11	In Memoriam	6	Swaps	30
Cottages and Camp-sites	34-B	Listings Cancelled	56	Teachers Wanted	15
Dancing	25	Lost and Found	12	Timber Brokers	53
Deaths	4	Marriages	3	Wanted, Female Help	14
Education	23	Miscellaneous to Rent	45	Wanted, Male Help	13
Engagements	2	Monumental Works	9	Wanted, Miscellaneous	29
Exchange Real Estate	55	Music	24	Wanted to Borrow	52
Farms for Rent	65			Wanted to Buy Houses	58
Farms for Sale	64			Wanted to Rent, Miscellaneous	46
Farms Wanted	66				

10 ANNOUNCEMENTS

"CAPTAIN ROB'S REMINISCENCES," musical playlette, presented by Victoria Lodge, Eastern Star. This Tuesday, October 28, 8.15 p.m., St. Saviour's Parish Hall, Victoria West. 35c, children 20c.

CAPITAL CITY TEMPLE NO. 35, PYTHIAN Sisters, will hold a country fair and bazaar Wednesday, October 29, at 8 p.m., in the K. of P. Hall, Cormorant Street.

SPECIAL CLEARANCE OF TOPCOATS. Regular $55, reduced to $39.50. Other outstanding reductions. Murdoch-Girard Ltd., 623 Yates Street. E 5811.

BOOKS ARE THE LAST OUTPOST OF sanity in a world gone mad.
THE HAUNTED BOOKSHOP
845 Fort Street B 1427

OPEN EVENINGS BY APPOINTMENT. Take advantage of our 20 per cent reduction in permanent wave prices for October. The Hilda Beauty Shop. E 0722.

PENELOPE: PETIT AND NEEDLEPOINT kits. Needle etchings, $1.25 up. Needlecraft Shoppe, 244 Cook. E 5334.

TUXEDO SUITS ALTERED TO FIT. OAK BAY TAILOR, 2225 OAK BAY AVE. J. Swan (proprietor). Phone E 0161.

INVISIBLE MENDING, ALTERATIONS and repairs. Most reasonable prices. 1512 Cook. B 4721.

CALL TODAY AT VICTORIA'S EXCLUsive Health Food Shop. 1035 Fort Street. Phone G 6438.

OAK BAY DRAMA AND DICTION School. Expression classes for children, 8-15 years. Sheila M. Marmo, L.R.A.M. B 5303.

ORCHESTRA AVAILABLE FOR WEDdings or small parties. Reasonable rates. E 5524.

SIR — YOUR SKILLFUL HAIRCUTTER "Firth of Fort." Castle House, 635 Fort.

THE BLUE ROOM, 1303 BROAD. AFTERnoon bridge games. Phone G 9922.

RENT A WURLITZER FOR PARTY OR dance. Automatic music. B 1758.

ROYAL BUSINESS COLLEGE G 6016

JUBILEE DRIVING SCHOOL
Daily E 7432 G 6033 Oak Bay Junction

GIBSON'S STUDIO PORTRAITS WEDdings commercial. 819 Broughton. E 6221.

A SALVAGE COLLECTION FOR FAIRfield, Fernwood and Mt. Tolmie.

NEIGHBORLY CLUB THURSDAY EVEnings. Fern Street Friends' Hall.

TEACUP READINGS DAILY AT THE Topper Cafe, 741 Yates.

A SOUND INVESTMENT
is an Acousticon Hearing Aid, the most scientific hearing aid ever made. Batteries for all makes.
745 Yates (218-19) Stobart Bldg.
ACOUSTICON OF VICTORIA B 4524

ARAGON FURRIERS
REMODELLING :: REPAIRING
CLEANING :: GLAZING
PHONE G 4922 1318 BROAD STREET

"FURS"
Repairs, Remodelling
VICTORIA FURS
831 Fort E 8133

PERSIAN ARTS & CRAFTS
907 GOVERNMENT E 2124
SUGGESTS THAT YOU
SHOP FOR CHRISTMAS GIFTS NOW
A Deposit Will Hold Your Choice

11 COMING EVENTS

ANNUAL BAZAAR, CHINESE CATHOLIC Mission, 852 North Park Street, Wednesday, October 29, afternoon and evening. Attractive stalls, fancy work, home-cooking, games, fish pond, bingo in evening; afternoon tea, turkey dinner, two sittings at 6 and 7 p.m. For further particulars, phone E 2137 or B 3815.

McMORRAN'S SEASIDE DANCING PAVilion, Cordova Bay. Dancing every Saturday night, 9-12. Stan Cross Orchestra. Tombola prizes. Let's make it a date to dance in the friendly atmosphere at McMorran's.

PLAY TABLE TENNIS. VICTORIA TABLE TENNIS ASSOCIATION, CLUB SIROCCO. MONDAY, TUESDAY, WEDNESDAY, 7.30 P.M.; SUNDAY AFTERNOON 2 P.M. FOR FURTHER INFORMATION PHONE G 9782.

SQUARE DANCE
Wednesday 8.30-11.30
Homesteaders Orchestra—Prizes
VICTORIA BALLROOM

SIROCCO BALLROOM
Space available for club meetings, banquets, wedding parties, concerts, dances. Reasonable rates. E 9221

AN OLD-TIME DANCE
Saturdays, Victoria Ballroom, 1600 Government Street. Homesteaders' Orchestra. Prizes. 60c. Square Dance Class, 8.30.

ACADEMY BALLROOM DANCING
Member Canadian Dance Teachers' Association. Junior class commencing November. 1012 Douglas Street. E 1643

TOPS IN OLD-TIME DANCING EVERY Saturday at Fraser Street Hall, Esquimalt. Stewart's Orchestra. Scotty McKenzie, M.C. Coffee available. Admission 60c.

SCOTTISH BENEFIT DANCE, CANADIAN Legion Hall, Blanshard Street, October 30. Door prizes. Admission $1.00

HEAR TIM BUCK, NATIONAL LEADER, L.P.P., Thursday, October 30, 8 p.m., Victoria Ballroom, 1400 Government.

OLD-TIME DANCE
EVERY WEDNESDAY — 8.30 - 11.30
50c
SIROCCO BALLROOM
CLIFFORD MOORE & HIS TROUBADORS

WHIST AND BRIDGE
Open 12.30 p.m.-midnight. Whist 8 p.m. Cash prizes. All welcome. 1417 Gov't. VICTORIA WHIST & BRIDGE. E 8033

12 LOST AND FOUND

WILL THE PARTY WHO PICKED UP 600x16 tire at the intersection of Oswego and Michigan Streets, at 7.30 p.m., Friday, October 24, please phone E 8828 or call at 240 Oswego Street. Badly needed by pensioner. Reward.

LOST — SMALL BLACK BOSTON BULL with white mark on one side, Sunday afternoon on Fort Street, between Blanshard and Douglas. Answers to name "Cuddles." Reward. Phone E 7888.

LOST—ONE BLACK MOROCCO FOLDING wallet containing personal papers and driver's licence. Phone B 3466, after 6 p.m.

LOST IN OR ABOUT VIEW ROYAL DRUG store, black wallet. Finder may keep money but please return wallet with papers to View Royal Drug Store or phone E 6404.

SATURDAY, BETWEEN BELMONT BUILDing and Hudson's Bay, "Swank" tie clip, initials "P.G.T." Reward. B 2173, Mr. Taylor.

LOST — GOLD PENDANT AND CHAIN with initial "H." Valued present from naval son. E 8486.

LOST — BLACK TAFFETA BOLERO jacket. E 6893. Reward.

LOST—GOLD AND WHITE MALE COLLIE. 145 Simms Avenue. G 4535.

13 WANTED—MALE HELP

MARRIED MAN, UNDER 35 YEARS OF age, with sales ability and safe truck driving record, for laundry and dry-cleaning route. Permanent position, excellent earnings and working conditions for hard worker. Apply in person to New Method Laundries Ltd., 947 North Park Street.

WANTED, BOOKKEEPER, NOT OVER 40 years of age, capable of handling complete office routine on his own. Box 1740, Victoria Press.

JANITOR WANTED TO CLEAN BAKERY six nights weekly. $15 per week. Box 1752, Victoria Press.

YOUNG MAN CAPABLE OF HANDLING furniture truck for small transfer company. Box 1757, Victoria Press.

IMMEDIATE OPENINGS
FOR
EXPERIENCED MEN'S FURNISHING SALESMAN AND AN EXPERIENCED HARDWARE SALESMAN
FULL-TIME EMPLOYMENT
APPLICANTS MUST HAVE PLEASING PERSONALITIES, GRADE 12 EDUCATION, AGE UP TO 35 YEARS.
Please Apply Personnel Department
HUDSON'S BAY COMPANY
VICTORIA, B.C.

SIDE GLANCES By Galbraith

"I'm getting to like homework — they've put a lot of new things in this ancient history since I was in school!"

13 WANTED—MALE HELP

WANTED—BAKER, GOOD ALL-ROUND man, at once. Box 1759, Victoria Press.

WANTED — WOOD TRUCK DRIVER. Phone G 4951, 520 Whiteside, Saanich.

WANTED—SHOE CLERK. APPLY 1306 Douglas Street.

EXPERIENCED MEN'S TAILOR
Fully qualified men's tailor capable of performing all alterations of men's clothing.
Please apply:
Employment Office
The T. EATON CO. (B.C.) Limited

13a SALESMEN AND AGENTS WANTED

SALESMAN WANTED—GOOD MAN WANTed who is able to interview top executives and close sales. Experience in selling trucks desirable, but not necessary if willing to learn under expert guidance. Highranking dealer offers good contract and fullest co-operation. Permanent position with excellent prospects. Box 1729, Victoria Press.

AMAZING EARNINGS—SELLING ELECtrical home products or guaranteed nylon hose, exclusive territory available, no investment, free sales kit, large bonuses. Sun-Ray Electrical Products, 3 McMurray, Toronto.

CAN YOU SELL USED CARS?
An experienced salesman required. Excellent working conditions.
APPLY SALES MANAGER
WILSON MOTORS LIMITED

13b HELP WANTED—MALE AND FEMALE

MALE OR FEMALE CLERK FOR JUNIOR post with the Bank of Toronto, Yates and Broad Streets. Apply in person or writing.

MAN AND WIFE WANTED TO HOUSEkeep for elderly gentleman. Pensioners preferred. Box 1719, Victoria Press.

14 WANTED—FEMALE HELP

A GOOD POSITION OPEN FOR A BRIGHT stenographer. Best of working conditions and pleasant surroundings. Would prefer someone with credit experience. Apply Box 1715, Victoria Press.

GIRL REQUIRED FOR WHOLESALE firm. Clerical work. Steady employment. Opportunity for advancement. Box 1603, Victoria Press.

TYPIST, UNDER 20, HIGH SCHOOL graduate preferred. Junior position with advancement. Apply Standard Furniture Co.

WANTED—YOUNG WOMAN WITH EXperience for meat department. Wednesday morning, all day Fridays and Saturdays. Henry's Market, 2007 Oak Bay Ave ue.

WANTED—EXPERIENCED AND CAPABLE person for grocery and delicatessen department. Apply Cross Stores Ltd., 1310 Douglas.

YOUNG LADY FOR JEWELRY STORE. Give full particulars in first letter. Box 1751, Victoria Press.

RELIABLE OFFICE ASSISTANT AND typist for ready-to-wear store. Apply 708 View Street or phone G 5913.

WOMAN WITH CAR FOR PLEASANT contact work in Langford, Albert Head and Saanich. Box 1756, Victoria Press.

EXPERIENCED CHOCOLATE DIPPER AND girl for wrapping. State experience. Box 1730, Victoria Press.

THOROUGHLY CAPABLE HAND IRONER. State previous experience and furnish references. Box 1604, Victoria Press.

CAPABLE GENERAL HELP, MUST BE fond of children. Live in. Private room and bath; all electric modern home. B 3354.

EXPERIENCED WAITRESS, FULL TIME. Apply in person, Monterey Restaurant.

17 SITUATIONS WANTED—MALE

JIM PAINE, FORMERLY OF PAINE & Townsend, will do all your odd jobs, cement work, tile drains, ditches, fences, etc. No job too small. Call G 8604.

STOREKEEPER, JANITOR, CLERK, URGently needs steady employment. References. Cash bond if needed. Box 1612, Victoria Press.

A SEPTIC TANK CLEANED FOR $10. Grease traps, $4. Repairs and installations of drains. G 0673

ANY KIND OF GARDEN WORK, PER day, $6.50. Louie Chew, 527 Cormorant Street.

LAUNDRY FOREMAN EXPERIENCED IN all phases of laundry production, desires change of locale. Box 1748, Victoria Press.

GUTTERS REPAIRED, RENEWED; REroofing, roof repairs. E 5961. B 4006

CLEAN UP YARD AND BASEMENTS, will truck, free estimates. E 3133 any time.

18 SITUATIONS WANTED—FEMALE

MOTHER, NINE-MONTH-OLD BABY, REquires permanent housekeeping position for widower or small family where mother works. Two years nursing aid experience. Good home in preference to high wages. E 2901.

ALL TYPES OF FLOORS EXPERTLY cleaned, waxed and polished by machines. Homes our specialty. Gregg's, established 1920. G 5023.

YOUNG MOTHER AS HOUSEKEEPER for motherless home, widower or elderly couple. Good home rather than high wages. Box 1467, Victoria Press.

HOUSEKEEPER WOULD LIKE POSITION for gentleman or couple, anywhere in B.C. Telephone B 2340 or Box 1594, Victoria Press.

19 BUSINESS SERVICES

BULLDOZING

A BETTER BULLDOZING JOB WITH OUR Malo overhead loader—
Road building, excavating, yarding, logging, back fills.
Fair Prices!
JACK HENSON
3892 Carey Road G 2553, G 3590

BULLDOZING AND CLEARING, ROAD grading and back-filling. The right machine for every job.
JOHN KISSINGER, JR.
E mpire 8425 Day B eacon 3947 Night

BULLDOZING, EXCAVATING, BACK filling, logging and road building. Stanley Gleemoff, 2814 Rockwell Avenue. Phone G 3233.

EVANS, COLEMAN & JOHNSON BROS LTD.
For Bulldozing and Shovel Work
900 WHARF STREET PHONE B 3105

COPLEY BROTHERS
Bulldozers, Shovels and Land Clearing
Machinery of Revolutionary New Design
Colquitz 42 - 4 4260 Carey Road

BRIDGE LESSON

by Oswald Jacoby

I am very pleased that the majority of bridge players have now accepted the idea of point-count bidding, which I first advocated in 1935. It seems safe for me to describe hands from now on in points, a step I had been avoiding for fear of confusing my readers.

Just in case you're not familiar with the count, here it is: Count 4 points for each ace in your hand; 3 for each king; 2 for each queen; 1 for each jack.

There are 10 points in each suit, and 40 points in the entire deck. You and your partner usually need 26 points to make a game; 33 points for a small slam; 37 points for a grand slam.

In the hand shown today South makes an opening bid of one no-trump. This is the proper opening bid when you have balanced distribution, at least three suits stopped, and 16 to 18 points. In this case South has the maximum strength—18 points.

North properly raises to two no-trump, with his count of 8 points. This is the correct procedure if the responder has 8 or 9 points. South can afford to go on to three no-trump since he has more than the bare minimum of 16 points. He knows that his partner has 8 or 9 points, so that the combined total will be either 26 or 27 points.

West opens the deuce of clubs, and East wins with the ace. A glance at dummy's strong club holding makes it clear to East that there is no nourishment in that suit. East therefore shifts to the deuce of spades.

South can find a way to be defeated if he mistakenly puts up the king or queen of spades. West would win with the ace of spades and return the suit, thus setting up two more spade tricks for East.

Sooner or later, East would get in with the king of diamonds to cash the rest of his spades. The defense would take three spades, one diamond, and one club to set the contract.

When East shifts to spades at the second trick, South must play low. Even if the worst happens, West will be able to win the trick with the jack of spades. But then dummy's 10 of spades will be good enough to force out the ace, and South will be sure of two spade tricks. South can afford to lose two spades, one diamond, and one club without being defeated.

As it happens, West is obliged to play the ace of spades when South plays low. South wins the spade return and has time to knock out the king of diamonds and then win a total of 10 tricks.

NORTH 28
♠ 10 4
♥ Q 7 3
♦ A 10 8 5
♣ Q 10 9 4

WEST
♠ A 7 6
♥ 10 8 4
♦ 7 3 2
♣ J 6 5 2

EAST
♠ J 9 8 2
♥ J 9 5 2
♦ K 6 4
♣ A 3

SOUTH (D)
♠ K Q 5 3
♥ A K 6
♦ Q J 9
♣ K 8 7

Neither side vul.

South	West	North	East
1 N.T.	Pass	2 N.T.	Pass
3 N.T.	Pass	Pass	Pass

Opening lead—♣ 2

19 BUSINESS SERVICES

CARPENTERS

A BETTER JOB, A BETTER PRICE FOR repairs of any kind, additional rooms, cribbing, fences, cabinet work, house framing, labor contracts. Phone Ron and Roy, B eacon 1994, E mpire 4281. Free estimates.

STAN LAWRENCE, CARPENTER, CABinet work and alterations a specialty. No job too small. Phone G 0769.

ALL KINDS OF CARPENTRY WORK. Cabinets and finishing my specialty. E 3970, Belmont 254R.

CALL THE HOUSE DOCTOR. HOME AND building repairs. Wells, E 7959.

M. ANWYLL. ALTERATIONS — FINISHing — gutters. Phone G 6611

CARPENTRY ALTERATIONS, FINISHING, cabinets. Bulmer, E 3663 after 5.

CATERING

CATERING AT MODERATE PRICES — Weddings, teas and cocktail parties a specialty. Phone B 2318 or B 4197.

CEMENT

E 0286 FOR CEMENT WORK OF ALL kinds, drain tile. Gene Genero.

CONTRACTORS

WOODWORK, ALTERATIONS, N.H.A. homes and apartment blocks, insulation, painting and trucking. Selkirk Supply (H. E. Fowler & Sons). G 1711, G 3536

A SEPTIC TANK, SEWER, DRAIN WORK, eavestroughs, chimneys, concrete, any repairs. Estimates given. Gordon Maycock. G 9106.

C. J. ROSE, BUILDING CONTRACTOR. B 7912. QUALITY BUILDING AND REPAIRS OF ALL KINDS.

GENERAL CONTRACTORS, BUILDERS. Expert Concrete Work. Estimates. S. E. Weismiller and Son, builders. B 1252.

ALL WOODWORK FINISHING AND CAbinets, concrete sidewalks, driveways, etc. Good work. Stan Mayhew. E 4879.

SELECTIVE LOGGING AND CONTRACTing Co., G 8980. Bel 99 R; Keating 121 M.

FLOOR POLISHING

M. & M. FLOOR SURFACING CO.
Floor Laying, Sanding and Finishing
Reasonable
Dependable Experienced Workmen
Free Estimates. G arden 0403, E mpire 2104

ALL TYPES OF FLOORS EXPERTLY cleaned, waxed and polished by machines. Homes our specialty. Gregg's, established 1920. G 5023.

FLOORING AND FLOOR SANDING

FLOORS LAID, SANDED AND REfinished. Capitol Floor Co. G 5605.

V.I. HARDWOOD FLOOR CO. 2100 Douglas Street. Free estimates. G 7314.

WESTERN FLOOR CO., E 8915, G 7540. Complete floor services. S. Kinsey.

Complete FLOOR SANDER Rental Service
SANDERS
EDGERS
POLISHERS
Low Rates by Hour or Day
Shawnigan Lumber Yards
2000 Government Street G arden 2311

FURNACES

FURNACES INSTALLED AND REPAIRED. We replace parts to all furnaces. Most reasonable rates. 22 years experience. A. J. Coles & Sons. E 3393 or eves. E 1369.

FURRIERS

FUR REPAIR SERVICES
Fur coats repaired, restyled; shorties, capes relined, cleaned, glazed. Free estimates. Moderate charges. Call, deliver. Paul, 205 Beach Drive. B 3380

GARDENERS

ROTOTILLING—BILL MEADOWS
Colquitz 39F

ROTO-TILLING AT ONCE — LAWNS power mowed, reasonable rates. E3441.

GARDEN LOTS PLOWED, ROTOVATING, excavating, hay cutting. Carlson. B 1347.

TREES AND LIMBS REMOVED, PRUNING large trees our specialty. E 7689

GLASS-IRON WORKERS

ORNAMENTAL IRON AND WELDING. Esquimalt General Repairs. B eacon 1874.

HAIRDRESSERS

SPECIAL LOW PRICES FOR LIMITED time only. Poodle cut a specialty. Avalon Beauty Salon (upstairs above Kresge's). Phone E 0522

ALL TYPES OF BEAUTY CULTURE—permanents. 717 View. Vogue Beauty Cold waves, machine and machineless. Salon. B eacon 1112.

SUSSEX BEAUTY SALON
706 BROUGHTON ST — For Appointment
Please Phone E mpire 5115

ACT NOW. 2 FOR 1. NEW RAY BEAUTY Shoppe, 833½ Fort. G arden 3644

TRU ART SALON. PERMS., TEST CURLS. Mary Olsen, 1036 Fort. E 8234

REIMER'S BEAUTY SALON
742 VIEW STREET E 4432

INSURANCE

REAL ESTATE, INSURANCE OF ALL types. Notary public. Conveyancing.
DUNCAN D. McTAVISH
918 GOVERNMENT ST E 9814

KEY CUTTING

KEYS CUT, LOCKS, SAFES REPAIRED, lawn mowers, scissors sharpened. Price's Key Shop, 847 Fort Street. G 6221

LIGHTER AND SHAVER REPAIRS

RONSONS REPAIRED WHILE YOU WAIT. 1-hr electric shaver service. 707 Yates.

THE SHAVER SHOP
Specializing Only in the
SALE AND REPAIR
of
ELECTRIC SHAVERS
1010 Broad (Next to McGill & Orme). E 0051

PAINTERS AND DECORATORS

R. P. MOORE PAINTERS AND DECORAtors. First-class workmanship at prices you can afford. Special price on all interior work. Have those rooms done now and save. No job too small. Phone E 8459.

PAPERHANGING A SPECIALT

WOOD — SAWDUST

FIR SAWDUST

No. 1 Headrig Fir Sawdust
Quick Delivery—Three Units by Blower

HARKNETT FUEL LTD.

G 2647, G 9381 737 PANDORA

28a BUILDING SUPPLIES

ROLSCREEN THE ORIGINAL ROLLING flyscreen; metal weatherstrips. Vogue Venetian Blinds. B. T. LEIGH E 9685

COLOR & CONCRETE CO. 552 Island Highway Phone Bel. 18 W

GRAVEL FOR ROADS, LOTS AND FILL. Call B 6712

2x4, SHIPLAP, NUMBER 1 AND 2. E 7522.

STEWART & HUDSON

EVERYTHING FOR HOMEBUILDERS

TIME FOR A LAST CHECK-UP

ON THAT ROOF—DO IT NOW.

2-Ply Roofing, 100 sq. ft.	$3.12
3-Ply Roofing, 100 sq. ft.	3.64
Mineral Surface, 100 sq. ft.	5.26
Storm King Roofing, 100 sq. ft.	5.44
Roof Cement—cold application, gallon	1.95
Plasti-Seal, gallon	2.19
Foundation Waterproofing, gal.	1.69
Stucco Paint, waterproof, 10 lbs.	2.30
Stucco Paint, waterproof, 50 lbs.	10.50

ANOTHER CARLOAD

of favorite "C" grade slab doors—when the small defects in these doors are filled with plastic wood and painted they look just like a number one door. Buy early. 12 sizes to choose from, which include popular sizes.

1.8 x 6.6 x 1⅜	$4.50
2.0 x 6.6 x 1⅜	5.25
2.6 x 6.6 x 1⅜	7.60
3.0 x 7.0 x 1⅜	7.60

THE TREND IS PLYWOOD

In today's building—use plywood inside or outside—weatherproof, strong, rigid, quick and easy to handle, low in cost. Buy on terms, take months to pay.

5/16 Plywood Sheathing, No. 2, 4x8	$2.75
⅜ Plywood Sheathing, No. 2, 4x8	4.80
¼ Plywood, Sanded, No. 2, 4x8	3.20
⅜ Plywood, Sanded, No. 2, 4x8	3.85
½ Plywood, Sanded, No. 2, 4x8	5.75
¾ Plywood, Sanded, No. 2, 4x8	6.95
¼ Sanded G.I.S., 4x8	4.48
5/16 Exterior Sheathing, 4x8	3.52
¾ Popular Plywood, 4x8	10.24
¼ Sylvacord Antique, 4x8	5.76
¼ Sylvacord Select, 4x8	7.68
¾ Weldtex Plywood, 4x8	7.68

Plywood cuttings in ¼ to ¾ thickness at bargain prices.

Sylvacord plywood cuttings in 12" and 24" widths, per square foot, only 8c

If it's plywood you can be sure we have it—hardwood and softwood, any sizes or thickness.

LOOK THESE OVER

Zonolite, bag 25 sq. ft.	$1.50
Gyproc Wool, 60 sq. ft., 2" thick	3.90
Fiberglas, 60 sq. ft., 2" thick	4.05
Oak Flooring—all tongue and groove, end matched—easy to lay.	
No. 1 Shorts, per 100 sq. ft.	$24.50
No. 1 Long, per 100 sq. ft.	29.50
No. 1 Clear Plain Red, 100 sq. ft.	39.50
Many bargains in common lumber, 2x4's from	$25.00 up
Glazed Hearth Tile, sq. ft.	.95
Glazed Hearth Tile, sq. ft.	.95
Galvanized Stucco Wire, 450 sq. ft.	9.95
Mesh, 18 gauge, 450 sq. ft.	12.95
Simpson Economy Board, 4x8	2.00
Simpson Tapestry White Ceiling Tile, concealed nails. Size 16x16 and 16x32, per sq. ft.	.11½

Remember, too, you can use your credit here, take months to pay—on easy terms.

NEW — NEW

Large illustrated 8-page Fall and Winter Sales Catalogue, just off the press, shows hundreds of builders' bargains. Write, call or phone for free copy, mailed postpaid.

STEWART & HUDSON LIMITED

405 GORGE ROAD B 2171 - B 2612

IN TUNE WITH THE TIMES

By RAY SIDAWAY

Canadian radio stations from British Columbia to the eastern seaboard will share in the 1951-52 Canadian Radio Awards, which will be announced over CBU at 9.30 p.m. Friday, Oct. 31. In past years the Awards have been announced prior to the broacast on which they are presented; this year no winners will be revealed until the actual presentation broadcast, which will take place during the Radio Awards dinner at the Arts and Letters Club in Toronto on Halloween night.

Special speaker on the broadcast will be Gilbert Seldes, internationally-known writer and authority on radio and television production. Representatives of private radio stations, the C.B.C., the Radio and Television manufacturing industry, advertising agencies and program production companies will be present.

Judges of programs entered in the 12 catagories and sub-satagories report that quality of entries was higher than ever, with a number of first awards going to smaller private stations. As usual French-language programs are reported to have taken some of the major national awards.

When Jimmy Wakely left his Oklahoma farm back in 1937 to take a fling at radio with his cowboy melody trio, he thought he had seen the last of a plow and was glad of it. But now, the star of Hollywood Barn Dance is happy to be back in touch with Mother Earth.

"I didn't realize how much I missed farming until I started plowing up my four-acre garden out in Sun Valley," Jimmy said. "I got a brand new tractor and boy, is it a dandy! Lots of buttons to push—why, the darned thing does almost everything except re-fuel itself."

The most significant milestone in the history of radio will be celebrated over KIRO on Nov. 16 when "Amos" and "Andy" chalk up their 10,000th broadcast.

Over the past 25 years "Amos 'n' Andy" have captured the hearts of the Canadian and American people and their unprecedented 10,000th radio appearances are testimony to that fact.

The flesh-and-blood men behind "Amos 'n' Andy" are Freeman Gosden and Charles Correll, who made their first broadcast over an experimental station in New Orleans in 1920.

They've been on the air more or less constantly ever since and as "Amos 'n' Andy" during the last quarter century.

For their 10,000th broadcast they plan a special program that will recreate the highlights of their "Amos 'n' Andy" show over the years.

Through the show will parade the most famous of the more than 190 characters they have created—characters that have become as much a part of American folklore as Paul Bunyan and Uncle Remus. Amos and Andy will appear, of course, and de Kingfish, Lawyer Calhoun, Henry Van Porter, Lightnin', Madame Queen, Ruby, Sapphire, her mother, and a host of others.

For years Gosden and Correll wrote their own scripts and played all the parts. Now they have a staff of writers and many fine supporting players. But they still participate in the writing and still do numerous characters other than "Amos and "Andy."

Of hundreds of jokes and anecdotes about them, their favorite is that when Marconi invented the wireless the first thing he tuned in was "Amos 'n' Andy."

Radio times and programs are furnished by stations and networks and are subject to last minute changes. The Times assumes no responsibility for inaccurate listings.

TUESDAY NIGHT PROGRAMS

Time	CKDA 1,340 kc.	CJVI 900 kc.	CBU 690 kc.	KIRO 710 kc.	KOMO 1,000 kc.	KJR 950 kc.	KVI 570 kc.	CJOR 600 kc.	CKWX 980 kc.
5.00	News and Roundup	Wild Bill Hickok	Roll Back the Years	Edward R. Murrow	Note by Note	Fun Factory	Sgt. Preston	Easy Listening	Wild Bill Hickok
5.15	Musical Roundup	Wild Bill Hickok	Roll Back the Years	Clifford and Clark	News	Flight Reporter	Sgt. Preston	Easy Listening	Wild Bill Hickok
5.30	P.A. Show	Fire Fighters	Doris Day	Clifford and Clark	Folk Tunes	News	Sky King	Easy Listening	Crimson Trail
5.45	Town Crier	Newscast	Doris Day	News	Elmer Peterson	Keyboard Corner	Sky King	Easy Listening	Who Am I
6.00	Tippy's Scrapbook	Hugh Curtis Show	Mickey Lester	Life With Luigi	Review	News	Gabriel Heatter	Easy Listening	News; Bob White
6.15	Tippy's Scrapbook	Hugh Curtis Show	Mickey Lester	Life With Luigi	News	Headline Ed	Newsreel	Easy Listening	Bob White Show
6.30	Tippy's Scrapbook	Hugh Curtis Show	Biggest Classroom	My Friend Irma	Fibber McGee	Bob Garred	Answer Man	Easy Listening	Bob White Show
6.45	Tippy's Scrapbook	Hugh Curtis Show	Biggest Classroom	My Friend Irma	Fibber McGee	Elmer Davis	Sam Hayes	Easy Listening	Bob White Show
7.00	News; Cash Clues	Hugh Curtis Show	News	People Are Funny	Two For the Money	Silver Eagle	Music	B.B.C. Presetns	News
7.15	Cash Clues	Hugh Curtis Show	News Roundup	People Are Funny	Two For the Money	Silver Eagle	Behind Story	B.B.C. Presetns	Peggy Brooks
7.30	Lawrence Welk	Concert Hall	Leicester Square	Music Hall	Dangerous Assign.	Michael Shane	Peter Salem	Concert Hall	Music by Martin
7.45	Seiberling Sings	Concert Hall	Leicester Square	Music Hall	Dangerous Assign.	Michael Shane	Peter Salem	Concert Hall	Pintail
8.00	News; Commentary	News	Nation's Business	Lowell Thomas	One Man's Family	Teen Club	Count Monte Cristo	News; Around Home	News
8.15	Tel-Opinion	Song Shop	North to Nahanni	World Today	News	Teen Club	Count Monte Cristo	Dinah Shore	Ceci Solly
8.30	Denny Vaughn	CBC Playhouse	Mystery Theatre	Mr. and Mrs. North	American Cavalcade	Mr. President	Memorable Music	Return Journey	Jimmy Carroll
8.45	Welcome Visitor	CBC Playhouse	Mystery Theatre	Mr. and Mrs. North	American Cavalcade	Mr. President	Memorable Music	Return Journey	Jimmy Carroll
9.00	News; Chest	I Was a Com	Cafe Continental	Dem. Nat. Com.	Martin and Lewis	Heart Song	Glen Hardy	Waltz Time	I Was a Communist
9.15	Treasure Chest	I Was a Com	Cafe Continental	Dem. Nat. Com.	Martin and Lewis	Music from B'way	Fulton Lewis Jr.	Waltztime	I Was a Communist
9.30	Treasure Chest	Quality Theatre	Mr. Show Business	Pat Hayes	Harmonaires	News	Reporter's Roundup	Monty's Music	Boston Blackie
9.45	Treasure Chest	Quality Theatre	Mr. Show Business	Fran Warren	Melody Room	Erwin Canham	Reporter's Roundup	Bing Sings	Boston Blackie
10.00	News; Sanctum	641	News	World Final	News	News	Love A Mystery	News	News
10.15	Spinner Sanctum	641	B.C. Traveler	Weather, Swap	News; Weather	Dance Time	Frank Edwards	Concert Corner	Dream Weaver
10.30	Spinner Sanctum	B.B.C. Hour	Lititude Unknown	Swap 'n Shop	Orchestra	Dance Time	Chuckwagon Jamb.	Toronto Symphony	Close of Day
10.45	Sanctum and Sports	B.B.C. Hour	Lititude Unknown	KIRO Paging	You at the Polls	Dance Time	Chuckwagon Jamb.	Toronto Symphony	Chapel of Chimes
11.00	News; Sanctum	B.B.C. Hour	U.N. Today	KIRO Paging	News	Dance Time	Chuckwagon Jamb.	Toronto Symphony	News; Sports
11.15	Spinner Sanctum	B.B.C. Hour	One Night Stand	KIRO Paging	Harmonaires	Dance Time	Chuckwagon Jamb.	Toronto Symphony	Bill Ward's Doghouse
11.30	Spinner Sanctum	Enchanted Hour	One Night Stand	KIRO Paging	Harmonaires	Dance Time	Chuckwagon Jamb.	Vic Waters Show	Bill Ward's Doghouse
11.45	Spinner Sanctum	Enchanted Hour	Nightcap	KIRO Paging	Harmonaires	Dance Time	Chuckwagon Jamb.	Vic Water's Show	Bill Ward's Doghouse

WEDNESDAY PROGRAMS

Time	CKDA	CJVI	CBU	KIRO	KOMO	KJR	KVI	CJOR	CKWX
8.00	News; Sports	Newscast; Malleks	News; Bill Good	News	News	Breakfast Club	Cecil Brown	News	News; Markets
8.15	Dave Hill Show	Al Smith Plays	Breakfast Club	Morning Swap	Breakfast Fracas	Breakfast Club	Gabriel Heatter	Time 'n' Tunes	Bob's Inn
8.30	Dave Hill Show	Al Smith Plays	Breakfast Club	Grand Slam	Breakfast Fracas	Breakfast Club	Bible Institute	Billy Browne	News; Bob's Inn
8.45	Roving Reporter	Al Smith Plays	Laura Limited	Rosemary	Vic Lindlahr	Breakfast Club	Bible Institute	Billy Browne	Bob's Inn
9.00	News Lombardo	Newscast	B.B.C. News	Wendy Warren	News	Homemaker's Ed.	Breakfast Gang	Billy Browne	News, Casino
9.15	Birthday Party	Morning Music	Aunt Lucy	Aunt Jenny	Katherine Wise	Ann Sterling	Capital Comment	Kate Aitken	Casino
9.30	Housewives Holiday	Kate Aitken	Morning Concert	Helen Trent	Margaret Melby	Break Bank	Unity Viewpoint	Old Fashn. Songs	Casino
9.45	Housewives Holiday	Bod's Scrapbook	Morning Concert	Our Gal Sunday	Ruth and Dick	Break Bank	Radio Journal	Old Fash. Songs	Martha Reed
10.00	News; Lady	News Six-One	Morning Visit	Big Sister	Ruth and Dick	Jack Berch	Glenn Hardy	Barney Potts	News
10.15	Lucky Lady	Six For One	Happy Gang	Ma Perkins	Bob and Ray	News	Tell-o-test	Singing Sam	Bob White Show
10.30	Lucky Lady	Six For One	Happy Gang	Dr. Malone	Strike It Rich	True Story	Answer Man	Town Crier	Bob White Show
10.45	Lucky Lady	Eaton's	Musical Kitchen	Guiding Light	Strike It Rich	True Story	Music	News	George Murray
11.00	News; Sammy Kaye	News	Kindergarten	Mrs. Burton	Double or Nothing	Whispering Sts.	Ladies Fair	Man in House	News; D. Douglas
11.15	Sammy Kaye	Wildwood Church	Man and His Music	Perry Mason	Double or Nothing	Girl Marries	Ladies Fair	Man in House	Raceaway
11.30	Lucky Listening	Piccadilly Club	Man and His Music	Nora Drake	Brighter Day	Dick Haymes	Queen for a Day	Passin' Buck	Pery Mason
11.45	Lucky Listening	50 A Day	Man and His Music	Brighter Day	Thy Neighbor's Voice	Chet Huntley	Queen for a Day	Quiz Quiz	Guiding Light
12.00	News; Parade	Piccadilly Club	Man and His Music	News	Life Can Be Beautiful	News	News	Midday Melodies	News
12.15	Hit Parade	Piccadilly Club	News and Showcase	Cecil Solly	News	Music by Martin	Cedric Foster	Kiddies Karnival	Ken Hughes Show
12.30	News; Parade	News	Farm Broadcast	House Party	Pepper Young	Bill Mosher	Paula Stone	Kiddies Karnival	News; Ken Hughes
12.45	Hit Parade	Memory Time	Farm Broadcast	House Party	Right to Happiness	Song Is You	Tell Your Neighbor	World Today	Ken Hughes Show
1.00	News	Memory Time	Concert Hour	Hilltop House	Backstage Wife	Bill Ring Show	Jack Kirkwood Show	Matinee Melody	News; C. Wallace
1.15	Ed Farey Show	Club Diary	Concert Hour	Carl Smith	Stella Dallas	News	Jack Kirkwood Show	Matinee Melody	Ma Perkins
1.30	Ed Farey Show	Six For One	Concert Hour	Housewives Protec.	Widder Brown	Mary M. McBride	Lucky U Ranch	Double, Nothing	Big Sister
1.45	Ed Farey Show	Six For One	Concert Hour	Housewives Protec.	Woman in House	Mary M. McBride	Lucky U Ranch	Double, Nothing	Dr. Malone
2.00	News; Lost, Found	Peggy Brooks	School Broadcast	News	Just Plain Bill	Ann Sterling	News	Take It Easy	Red White and Blue
2.15	Ed Farey Show	Women's Page	School Broadcast	Arthur Godfrey	Front Page Farrell	Ann Sterling	United Nations	Take It Easy	Red, White and Blue
2.30	Ed Farey Show	Raceaway	Easy Listening	Arthur Godfrey	Lorenzo Jones	Lucky U Ranch	Take a Number	Take It Easy	Helen Trent
2.45	Ed Farey Show	Today's Hits	Easy Listening	Arthur Godfrey	Doctor's Wife	Lucky U Ranch	Take a Number	Take It Easy	Our Gal Sunday
3.00	News; Swap, Shop	News; Today's Hits	Brave Voyage	Arthur Godfrey	Welcome Traveler	Tenn. Ernie	Sagebrush Seren	Take It Easy	Dick Haymes
3.15	Swap 'n' Shop	Casino	Music	Arthur Godfrey	Welcome Traveler	Tenn. Ernie	Sagebrush Seren	Take It Easy	Will Reeder
3.30	Club 1340	Casino	Trans-Can. Matinee	Arthur Godfrey	Dr. Paul	Easy Listening	Sagebrush Seren	Widder Brown	Birthday Book
3.45	Club 1340	Casino	Trans-Can. Matinee	Curt Massey	Dave Garroway	Easy Listening	Paula Stone	Second Spring	Casino
4.00	News; Club 1340	Casino	Trans-Can. Matinee	Beulah	Mary Foster	Easy Listening	Fulton Lewis Jr.	Mostly Music	News; Casino
4.15	Club 1340	Casino	Man With Song	Jack Smith Show	Road of Life	Easy Listening	Frank Hemingway	Mostly Music	Casino
4.30	Kiddie Kapers	Club 15	Maggie Auggins	Housewives Inc.	Favorite Records	Easy Listening	Curt Massey	Mostly Music	Casino
4.45	Kiddie Kapers	Tregellas Show	News; Weather	Housewives Inc.	Favorite Records	Easy Listening	News	Club 15	Startime

CROWE, GONNASON CO. LTD.

HEADQUARTERS FOR HOUSEHOLDERS' NEEDS

FENCING

You may be contemplating building a fence. We have several types from which to choose, such as:

A picket fence 4.0 high with 1x3 palins, 2x3 rails and 4x4 posts, selling for a 10-foot length $2.60

A picket fence 3.8 high, with 1x3 palins, 2x4 rails, 1x8 base and 5x5 posts. Per 10-foot length $3.54

A board fence 4.0 high with 1x6 palins, 2x4 rails, 1x10 base and 6x6 posts. Per 10-foot length $6.60

For a decorative lattice fence with ½x2 to make squares, 5x5 posts and 2x4 rails, 2x6 for top rails, with 1x8 base. Per 10-foot length $5.10

INSULATION

Gyproc wool, sold in batts that will fit in between studs or new construction or ceiling joists on either new construction or houses already constructed 60 square feet 2" thick. Per carton $3.90

Zonolite insulation in bags, clean and easy to use, just open the bag and pour in between the joists coverage is 26 square feet 2" thick. Per bag $1.50

OPEN SATURDAYS

9 a.m.-1 p.m. and 2 p.m.-4 p.m.

E 7141 2324 Government Street

LUMBER SPECIALS

Prices quoted per thousand feet board measure Minimum quantity 1,000 feet.

6x6 & 6x8 No. 1 Common Rough Fir base	$79.00
2x6, 2x8, 2x10 S2E or S4S No. 1 Common Fir base	$79.00
2x4 S4S No. 1 Common base	$79.00
2x4 S4S No. 3 Common base	$63.00
2x4 S4S No. 4 Common or Utility	$34.00
1x3 & 1x4 S4S Utility Grade random lengths	$34.00
1x6 & 1x8 No. 1 Common Shiplap	$79.00
1x6 T & G Premium Grade, shorts	$34.00
1x6 T & G Premium Grade random lengths	$32.00
1x4, 1x6, 1x8, 1x10, 1x12 Rough Cedar	$80.00
2x4, 2x6, 2x8, 2x10, 2x12 Rough Cedar	$80.00
3x4 and 4x4 S4S Common Fir per lineal foot	05
4x4 Cedar Gutter per lineal foot	15
4x4 Rough Cedar per lineal foot	11
5x5 Rough Cedar, per lineal foot	17
6x6 Rough Cedar per lineal foot	26

Grade for grade we sell better lumber cheaper. Manufactured in our own sawmill from A 1 logs.

PROMPT DELIVERY

ATOM LUMBER COMPANY

210 JOHNSON ST. WEST across from the roundhouse, next to Victoria West Park. B 2249

R. A. Green Lumber Co. Ltd.

2891 DOUGLAS STREET

BAPCO PERSONALIZED PAINT

Full Range of Colors for All Your Fall Redecorating Plans

WALL BOARDS—All Kinds

TEN TEST — DONNACONA

Prime Coated or Plain

Zonolite, 25 sq. ft., per bag	$1.50
Gyproc Wool, 2 in., per box	$3.90

GET OUR ESTIMATE FOR YOUR MILLWORK AND LUMBER REQUIREMENTS NOW

FULL STOCK OF INSULATION MATERIALS

G 3613 G 7614

28a BUILDING SUPPLIES

BUILDERS SASH & DOOR LTD.

Complete Millwork Service

ATTENTION

All home builders and contractors bring us your blueprints and plans for a free estimate on your next job. We serve you from a fully equipped modern plant with all your needs.

- Windows and sash of wood.
- Crittal steel windows.
- Precision-made frames.
- All types of doors.
- Front doors of your individual design.
- Leaded light windows.
- Storm sash and combination doors.
- Kitchen cabinets.

PLUS

A complete stock of hardwood faced plywoods and veneers—Hardwood lumber in oak, birch, maple, mahogany, teak, etc., E.G. red cedar and yellow cedar for boat building—all machined to your specifications. We call and estimate your needs without obligation.

BUILDERS' SASH & DOOR LTD.

350 Garbally Road B 3171

MOORE-WHITTINGTON LUMBER CO. LTD.

INSULATE WITH WESTROC

THE FUEL SAVING WILL PAY THE COST

Westroc hand pouring wool covers approximately 2½ sq. ft. three-inch thick	$2.25
Westroc semi-thick batts, two-inch. Per carton, covers 60 sq. ft.	$4.05
Bronze weather universal weatherstrip, semi-ply permanent, easy to apply.	
Door sets	$2.45
Window sets	$2.55
Interlocking thresholds, drilled and countersink, complete with tarred felt pad, interlocking hook, strip and nails.	
Aluminum, 32-inch wide, per set	$2.45
36-inch wide, per set	$2.65
Bronze, 36-inch wide, per set	$5.65

MOORE-WHITTINGTON LUMBER CO. LTD.

2614 Bridge Street E 7108

Turn West at the Roundabout, Two Blocks Down Hillside

IT'S MORE THAN A SAVING

When you use BUTLER BROTHERS washed and screened gravel, road gravel, sand and fill.

The high quality of our materials is your assurance of a job that will last for years.

Also headquarters for roofing shingles and building paper.

BUTLER BROTHERS

"Your Building Supply Headquarters"

Keating Cross Road, R.R. 1, Royal Oak

Phone Keating 90

LANGFORD BUILDING SUPPLY

Everything from Foundation to Roof

4x8 ¼" Reject Plywood, sheet	$3.00
6" and 8" Bevel Cedar Siding, per M	$70.00
2" Gyproc Wool Batts, per carton	$3.90
Duroid or Barrett Hexagon Shingles per square	$9.99

Cement Mixer and Power Tools for Rent

868 ISLAND HIGHWAY BELMONT 306

Ask About Free Delivery

28a BUILDING SUPPLIES

Evans, Coleman & Johnson Bros. Ltd.

CHECK YOUR CHIMNEY

We have everything in brick and chimney supplies for repair or new construction.

- Firebrick.
- Stove and furnace cement.
- Fireclay.
- Asbestos cement.
- Ash dumps.
- Dampers.
- Hardware of all kinds.

Any quantity—one brick to a thousand.

Evans, Coleman & Johnson Bros. Ltd.

Two Warehouses:

900 Wharf Street 3191 Douglas

B 3105

SIDNEY OUTSTANDING SPECIALS!

Prices Quoted Per Thousand Board Feet

1x4 Flat Grain FLOORING, random lengths. Ideal for attic or basement rooms, kitchens or porches. Limited supply at $100.00

1x6—4 to 6 feet—No. 1 Com Tongue and Groove Ideal for roof or wall sheeting on small buildings. Exceptional value at $45.00

½x8—3 to 18 feet—"C" Grade Cedar Bev Siding $60.00

SIDNEY LUMBER LIMITED

Paint and Builders' Supply Headquarters

2333 GOVERNMENT ST. PHONE B 5187

Reliance Roto Sash is easier to maintain.

STEEL SASH

NO Sticking—NO Warping.

ADVANTAGES—Low initial cost. Low installation cost. Low screening cost.

To See Is To Decide

Douglas Building Supplies

Sun Ray Products Ltd.

2811 Douglas Street Phone B 4821

FENCING FOR LESS

5/16 D Grade 4x8 Sheathing—Panel	$2.80
¼ D Grade 4x8 Plywood—Panel	$3.00
¾ D Grade 4x8 Plywood	$7.70
Other sizes at greatly reduced prices.	
Fir Shims, a thousand	$25.00
Birch Flooring, a hundred feet	$21.00

SAANICH LUMBER YARDS

3041 DOUGLAS BRENTWOOD

E 3038 Keating 121M

Evenings, G 3508

SAVE ON THESE!

Zonolite insulation Per bag	$1.50
Zonolite stucco aggregate Per bag	$1.95
Zonolite insulating plastic Per bag	$1.00
2-inch Galvanized downpipe 10 feet long	$1.60
2-inch Galvanized elbows Each	35c
4-inch Drain tile Per foot	11c

Robert Walker & Sons Ltd.

Builders' Supplies

629 David Street B 3333

ISLAND BLDG. SUPPLY CO.

"EVERYTHING IN BUILDING SUPPLIES"

"HEAT FORM" FIREPLACES

"IDEAL" METAL WINDOWS

Lime, cement, sand and gravel, ready-mix mortar, rock and cinders, plaster products, gyproc and stoneboard, plywoods, fireclay products, common brick, vitrified pipe and drain tile, etc.

575 GORGE ROAD EAST B 5178

Television Tuesday

STATION KING—TV, SEATTLE

4.30	Market Magic	8.00	I Love Lucy
4.45	Toy Shop Fun	8.30	Bill O'Mara
5.00	Howdy Doody	8.45	Wash. Spotl't
5.30	Sheriff Tex	9.00	Parade
6.00	Nature of Th.	9.30	Football
6.15	Pop. Science	10.00	World Today
6.30	Dr. Williston	10.15	Sng. in Song
6.45	Early Edition	10.30	B'stn Blackie
7.00	Amateur Hr.	11.00	M. Kane
7.45	News Review	11.30	Nitecap Final

Television Wednesday

STATION KING—TV, SEATTLE

10.40	Farm Sum'y	12.45	Bride, Groom
10.45	Guid'g Light	1.00	Kate Smith
11.00	Love of Life	2.00	Workshop
11.15	Tomorrow	2.30	King's Queen
11.30	Gary Moore	3.15	Vanity Views
12.00	Big Payoff	3.30	Kamera
12.30	Gary Moore		

28a BUILDING SUPPLIES

VENETIAN BLINDS

In colors to harmonize with your rooms. A complete service—Manufacturing, Installation, Repairs and Laundry. FREE ESTIMATES.

SUN RAY PRODUCTS LTD.

2811 DOUGLAS ST. Phone B 4821

28b CLOTHING, FURS, SHOES, ETC.

SILVER FOX CAPE, BEAUTIFUL FURS. $80. E 2088.

28d FURNITURE

YOUR OLD KITCHEN TABLE AND chairs worth nearly a gold mine, and MacDonald's will give you $20 for them on the purchase of a new genuine Royal Crest Chrome kitchen set with only $10 down. MacDonald Ltd., 716 Yates Street.

CHESTERFIELD CLEANING

We will come to your home and clean, demoth your three-piece chesterfield for only $12. All work guaranteed. We also clean carpets and automobile upholstery. Call Ambassador Home Service, B 5522.

Walnut chiffrobe	$35.00
Breakfast buffet	$11.50
Mahogany serving table	$12.50

SEED'S FURNITURE

1111 Fort Street E 6622, B 5695

ATLAS MATTRESS SHOP – ALL TYPES of mattresses, box springs. Hollywood beds, upholstering, boat cushions and nook seats. Alterations and repairs. 2714 Quadra at Hillside. Garden 4925

FRENCH POLISHING

Repairs—Furniture refinishing

SPECIALTY FINISHERS—B 1612

USED APPLIANCES AND FURNITURE IN STANDARD'S VIEW STREET WAREHOUSE. View, Up From Douglas.

HAGEL'S CHESTERFIELD HOUSE

536 Johnson Street Phone G 3042

FURNITURE REPAIRS, REFINISH G 3723 R. L. Miller Co., 1612 Oak Bay.

WINE CHESTERFIELD SUITE, GATE-leg table, reasonable. B 6882.

TRADE-IN SPECIALS

Child's metal crib	$10.00
Solid oak round dining table	$12.95
Eight-piece walnut dining room suite	$129.50
Two-piece velour chesterfield suite	$45.00
Oak dresser with large plate glass mirror	$15.00
Solid oak library table	$19.50
Velour davenport	$45.00
Natural finish buffet	$32.00
Three-piece chesterfield	$69.50
4'6" Deep Sleep Simmons mattress, good condition	$20.00
Six-piece natural mahogany dinette suite	$52.00

HOME FURNITURE CO.

825 FORT STREET (Above Blanshard) B 5138.

Six-piece dinette suite, light finish	$77.50
Four-poster single walnut bed, spring and spring-filled mattress	$69.50
Odd dressers and chests	$7.00 to $29.50
Six-piece real walnut bedroom suite	$115
Red maple Welsh dresser	$42.50

TERMS IF DESIRED

HOLLAND BROS. & CO.

824 FORT STREET E 6013

28d FURNITURE

FURNISH YOUR HOME REASONABLY. Low Prices — Complete Stock. For Every Room in Your House.

Pandora Used Furniture

1050 Pandora Near Cook E 6319

BUY, TRADE OR SELL. WE BUY GOOD USED FURNITURE.

HOLMAN & CANNON

USED FURNITURE

EMPIRE 8014 721 JOHNSON

28e MUSICAL INSTRUMENTS

BELL PIANO $365, LEACH $375, WILLIS $395, Nordheimer $395, Heintzman & Co. player piano $395. All guaranteed five years.

CAVE PIANO STORE

745 View. Phone G 2512

LATEST MODEL HEINTZMAN PIANO, mahogany case. Apply 30 Linden Avenue evenings.

BERG'S MUSIC AND HOBBY STORE, 719 Pandora, opp. B.C.E.R. Phone E 4421

28f RADIOS AND TELEVISION

WE FIX RADIOS IN YOUR HOME, DAY or evening

HOME RADIO SERVICE B 1831

CLEAR AS A BELL

STEADY AS A ROCK

IS THE KIND OF PICTURES YOUR TELEVISION SET WILL GIVE IF YOU CALL OUR SERVICE DEPT.

KENT'S T.V. SERVICE

AT "YOUR" SERVICE

Phone Service Dept. - E 3513

28k BICYCLES AND MOTORCYCLES

BICYCLES, THREE SPEEDS, TRIGGER control, just like new, $39.50. Guaranteed 12 months. Victory Cycle Works, 585 Johnson Street.

"NEW HUDSON" AUTOCYCLE, ONE year old. Perfect condition. Best offer. B 6206.

EVERYTHING IN BICYCLE REPAIRS AT Bernard Ltd., 1410 Douglas G 5911.

BICYCLES, ALL SIZES, AND REPAIRING. Aaronson's, 585 Johnson Street.

GIRL'S RALEIGH THREE-SPEED, $35. G 9756.

NOW ON DISPLAY! CYCLEMASTER!

The cyclist's plane. The little giant who takes over the pedaler's work at a fraction of a cent a mile running expense. We teach you how to operate him. See us. Call now.

Brooklands Motorcycle Sales AND SERVICE LTD.

937 FORT ST. E 5926

LES BLOWS' MOTORCYCLE SALES

Offers the largest selection of new and used bikes on Vancouver Island.

Winter rates on repairs, machine shop work.

Lower prices on used motorcycles and cars at

2643-5-7 Douglas St. G 7843

JUVENILE BICYCLES

A large selection of these small-size bicycles for boys and girls in C.C.M. or Raleigh. Deposit holds for Christmas. Also doll carriages, tricycles, scooters, toys, pedal autos

ROBINSON'S

1307 BROAD STREET E 6212

CHRISTMAS LAY-AWAY

START NOW

TOYS, BIKES, GAMES, ETC.

HARRIS CYCLE

736 FORT STREET G 7824

28l STOVES AND FURNACES

USED NORGE GAS RANGE. GOOD CONdition. Mais Electric, B 4131.

28l STOVES AND FURNACES

GAS

Service and installation specialists, 24-hour service. Work fully guaranteed. New and used appliances.

CITY GAS SERVICE AND APPLIANCES LTD.

617 Chatham B 6228 Day; G 9293 Eve

A NEW MODERN OIL RANGE ENGINeered by Moffat Bros. with Cyclos de luxe burner for only $249 at C. Tayler Home Appliance Co., 1436 Government Street. E 3281.

GAS APPLIANCES, INSTALLATIONS AND REPAIRS

See the completely new MAGIC CHEF automatic gas circulating heater for home or office. Phone GORDON PAGE LTD., B 3422 for free estimate or call at 2905 Douglas Street.

EAGLE SALES AND AGENCIES—SELL, install and service two, three and four-burner gas and electric ranges, finest quality oil ranges, also gas and electric hot water tanks.

McCLARY FURNACES, AIR CONDITIONing, repairs. Model Sheet Metal, 2010 Douglas Street. E 3915

USED FURNACES AND SAWDUST burners. Model Sheet Metal, 2010 Douglas Street.

FURNACE REPAIRING AND INSTALLAtion, air conditioning. Free estimates. Hugh Neuman. G 2008

FAWCETT ALL-ENAMEL RANGE, WATER jacket, high shelf, $85. Carter's Stove Store, 820 Fort Street, E 3511.

ONE COLEMAN OIL HEATER, DRUM and pump, $45; one 6-volt electric gas impulse for car. G 0785.

HOT WATER TANK, GAS AUTOMATIC, $75; also gas range. G 0466.

FURNACE, STOVE REPAIRS, BOILER connection and plumbing repairs. G 0401

USED STOKERS AND HOT-AIR FURnaces for sale reasonably. Phone G 9391

MIRACLE RANGE SAWDUST BURNER. What offers? E 0950.

CYCLOS OIL BURNER

Sales and Installations

BUTLER BROS.

"Your Building Supply Headquarters"

Keating Crossroad, R.R. 1, Royal Oak

Phone Keating 90

28m MACHINERY

NATIONAL MACHINERY CO. Limited

Distributors for Mining, Sawmill, Logging and Contractor Equipment

Inquiries Invited

Granville Island Vancouver, B.C.

LOGGERS—WOODCUTTERS

I.E.L. ONE-MAN "PIONEER" SAWS, COMPLETE WITH 24" ATT., $275. ALF. BECKER, 2981 TILLICUM G 6414

TWO-DRUM DONKEY, PRICE $1,800. Phone Ganges 56 K.

FOUR-WHEEL DRIVE TRACTOR WITH blade and bucket, $1,500. Colquitz 401.

TITAN CHAIN SAWS, 5 H.P., 30 LBS.; 7 h.p., 32 lbs. Ramsay Machine Works, G 5314

28n GARDENS AND SUPPLIES

BERRY PLANTS, GARDEN OR FARM; best varieties cost no more to grow. Price list. Goldstream Berry Paradise, R.R. 1, Langford.

TOP SOIL, PEAT SOIL, MANURE, ROCK, gravel, mushroom compost; manure by the sack. Colquitz 380-X

ROTTED MANURE, CINDERS, SOIL, rocks, fill, $1.50 up. H. Vye. G 5564.

28o FARM IMPLEMENTS

IF IT'S JOHN DEERE, IT'S THE BEST.

DO YOU NEED?

(1) A perfect, deeply-tilled seedbed in one operation.

(2) A narrow strip or large area tilled without leaving uneven, dead furrows.

(3) Perfect, shallow cultivation with ALL weeds cut.

CLIFFORD ROTARY CULTIVATOR does all this and more.

GARDEN HOUSE

East Saanich Road, Elk Lake, Royal Oak

Phone Colquitz 216T

28o FARM IMPLEMENTS

EXCLUSIVE VALUES

One Pony Tractor	$675
Avery Tractor, on rubber, with 16-inch plow (P.T.O.)	$525
Pony Tractor with five-foot mower	$1,025
One set Pony Discs	$65

SCOTT & PEDEN, LTD.

Victoria—605 Cormorant — G 7181

Duncan — Phone 738

SUCCESSFUL Farmers Are "John Deere" Farmers

Increased production; lower operational and maintenance costs.

Ask for a Free Demonstration

Peden, Goodman & McKenzie

Paints—Hardware—McClary Appliances

507 Cormorant Street, B 7611

Parksville Branch, Phone 35

FARM MACHINERY

Industrial and Farm Loaders from $180 up. Lime and Fertilizer spreaders from $150 up. Lift type Disc Harrows, adjustable Gangs, from $245 up.

National Motors Ltd.

TRACTOR DIVISION

Garden 8177 825 VIEW STREET

28x MISCELLANEOUS FOR SALE

ARE YOU LOOKING FOR A COMPLETE hobby workshop? This shop has everything you need and more, at an amazing offer. Wood lathe and two sets lathe chisels, band saw and motor, jig saw and motor, drill press and motor, grinder, sander discs, four work benches wired with switches, vise, six wood planes, 1 metal plane, files, rulers, screw drivers, eight clamps—hundreds of screws, nuts, bolts, nails and other things too numerous to list. See it today! This shop to be sold complete. Colquitz 420W, 4450 Quadra Street.

NEW WASHER—ONLY $10

Down and easy, easy terms. That's all it takes to place a new BEATTY ECONOMY WASHER in your home.

NOW FASTER THRIFTIER WASHING

you can even save a trip to town. Just call E 9111 anytime and a friendly representative will call at your door.

VICTORIA TIRE LTD.

E 9111—Government at Herald—B 6184

WASHER SPECIAL

Thor washers regular $168.50 special for a limited time only for $149.50; $14.95 down and $10 a month. C. Tayler Home Appliance Co., 1436 Government Street. E 3281.

SAVE ONE-THIRD

in oil consumption with the new Thor oil heater. Perfect for front of fireplace installation. C. Tayler Home Appliance Co., 1436 Government. E 3281.

WATERPROOF CLOTHING ALL SIZES, canvas rubber oilskin coats, caps, pants, capes. F. Jeune & Bro. Ltd., 570 Johnson Street. G 4632

GENERAL PURPOSE GLOSS AND FLAT paint per gallon $3.98, colors and white. HAIDA PAINT MFG. CO. LTD., 1302 Wharf Street, foot of Yates.

ONE ONLY, SINGER HAND MACHINE; two portable electric; at rock-bottom prices. A. E. Taylor & Co., 816 Fort Street.

RADIO-TELEVISION SERVICE

Experienced servicemen and exact parts. Guaranteed work, lowest rates in city. Coast Electronics Ltd. E 5544.

LADY'S WHITE BOOT ROLLER SKATES, size 7½, almost new. Call at Suite 1, 2664 Blanshard Street.

IT'S TIME

For leaf sweepers. Power Mower Sales & Service, 712 Humboldt Street. B 6513.

MANURE — FOR BEST RESULTS USE pulverized duck guano. Two sacks $2 delivered. Duck Farm, Sidney 180

USED SEWING MACHINES, LARGE selection, all good condition. Elna Sales and Service, 888 Fort Street. E 6313

FOR SALE—KING APPLES, $1 BOX. Bring your own containers. 741 Jasmine Avenue

PEARS, EXTRA LARGE, 40 LB. BOX, $1.50; apples, 40 lb. box, $1. 4450 Quadra Street.

TEAPOTS, REGULAR $1.25 REDUCED TO 49c. Carol Ann China Shop, 835 Fort Street. B 2733.

PLOWING, ROTOVATING, TRACTOR AND truck service of any kind. Dirt, etc., loaded and hauled away. E 4208.

TWO FIVE-TON GILCHRIST JACKS. Apply 147 Ontario Street, Victoria, after 5.30 p.m.

NINE-INCH BY 24-INCH MODEL C South Bend Lathe, with accessories. Contact Box 1747, Victoria Press.

MANURE, PULVERIZED DUCK GUIANA, 60c sack. $3 minimum delivered. Duck Farm. Phone Sidney 180.

ONE PAIR LADY'S FIGURE SKATES. White. Size 6. E 5385.

GET YOUR $1.00 "GAIN A GAIN" CARD now. O.K. Market, 1126 Hillside.

CLEAN-UP SERVICE, DUMP TRUCK, two men. G 9421

AT VARIETY WOOD PRODUCTS IT'S kitchen cabinets. Garden 1833

HERRING AT GORGE

Osman glas and rods, 567 Obed.

GRAVEL—CRUSHED FILL OR ROAD; garden rocks; clay soil. G 9421.

WILTON RUG, 9x13, CONDITION GOOD, maroon, $75. B 1133.

ROUND COFFEE TABLE, GLASS TOP, almost new, $10. Phone E 6283.

FOR RUBBER STAMPS LIGGON'S

FOR PICTURE FRAMING DIGGON'S

FISH BOWLS

We have a few used square battery jars. Suitable for goldfish bowls.

$1.50 Each

CAPITAL SUPPLY CO.

"Your Surplus Centre"

1501 Government G 2713

IT'S EASY and ECONOMICAL

FLEXOTITE Door Sets

$2.50 Each

AND A FULL LINE OF COPPER, RUBBER AND FELT WEATHER-STRIPPING. DRAUGHT-PROOF YOUR HOME NOW.

Mc & Mc

1400 GOVERNMENT G 1111

SAVE $100 ON AUTOMAGIC WASHER

Be Sure and See This One At

816 FORT STREET

29 WANTED MISCELLANEOUS

HUB FURNITURE CO

713 Johnson Street Phone G 6425

Buys—Good used furniture, stoves, heaters, carpets and trunks. Furnish your home for less — We can save you up to 50%

GOOD USED FURNITURE WANTED, Trunks, etc. Best deal. Call E 6714. Reliable Furniture Co., 541 Johnson

ISLAND JUNK—WE WANT YOUR RAGS, beer bottles, tools, iron, useful things. E 0343. Town, country.

SECRETARY BOOKCASE DESK. 3901 Cadboro Bay Road.

USED PIANO. GARDEN 2512. EVENINGS E 7410.

OLD BICYCLES AND PARTS ARE WORTH money at 585 Johnson Street

WANTED—USED FURNITURE. HOLLAND Bros. & Company. Empire 0913.

CASH FOR BOOKS. THE HAUNTED BOOKSHOP. 845 FORT. B 1427

ANYTHING IN TOOLS, TRUNKS, SUITcases. Highest prices paid. G 6634.

30 SWAPS

ENCYCLOPEDIA, VALUE $125, FOR piano. E 7931.

30 SWAPS

LOVELY COAT (LADY'S), FOR SOME good wood. Box 1529, Victoria Press.

31a POULTRY, HATCHING EGGS, ETC.

LARGE LIGHT HOUSEKEEPING ROOM, unfurnished. 986 Wilmer Street.

UPSTAIRS THREE ROOMS, GAS STOVE. 532 Dunedin. B 3224.

31k PIGS

WEANER PIGS FOR SALE. A. E. BEAN, Bryn Road, off Keating Crossroad, Keating 208.

34 HOTELS

CENTRAL, WARM, 100% FIREPROOF. Looking for a nice, quiet sleeping or light housekeeping room? The St. James Hotel and Apartments has just that to offer, with abundance of hot water, steam heat, elevator and maid service. Phone in each room. Investigate now our moderate rates. ST. JAMES HOTEL AND APARTMENTS, 642 Johnson Street. Phone G 1187.

ABERDEEN HOTEL

Attractive, Quiet Surroundings

Hot and Cold Water in Every Room

Close In—Dining Room

941 McCLURE ST GARDEN 3742

THE GLENSHIEL, 606 DOUGLAS — A residential hotel providing every comfort for elderly people. E 4164.

HOTEL SHERWOOD G 0148

Residential — Transient — 723 Yates

RITZ HOTEL, 710 FORT ST.

FURNISHED APARTMENTS AND ROOMS. Elevator Service—Permanent or Transient. E 1021

34a SUMMER RESORTS

MAPLE INN, MAPLE BAY, DUNCAN, V.I. Open all winter, reduced rates.

35 ROOM AND BOARD

JAMES BAY HOTEL

A year round low weekly rate for permanent guests, with or without meals. Hot and cold water and a telephone in every room. Television entertainment. A limited number of vacancies available September 1. 270 Government Street, Phone G 7151.

CRAIGMYLE — 1037 CRAIGDARROCH. Double and single vacancy, hot and cold water in all rooms. Reasonable rates, including meals. For appointment to interview phone Mrs. Gannon, G 8457.

LOVELY ROOM, BREAKFAST AND packed lunch for young business man. Cambridge Street. B 4947.

FAIRCLIFF REST HOME, ELDERLY ladies, every care, pleasant surroundings, sea view. G 5832. 1471 Fairfield.

ROOM AND BOARD OR SINGLE LIGHT housekeeping, close to bus. Fairfield district, woman or girl only. B 3358.

BOARD AND ROOM FOR TWO GIRLS in comfortable home with privileges. E 5213.

NEAR PARLIAMENT BUILDINGS, single or double room for men. E 1020

ROOM AND BOARD IN NEW HOME, or room only, reasonable. Phone B 4006.

ROOM AND BOARD. PHONE B 4758.

37 ROOMS TO RENT FURNISHED

FURNISHED SLEEPING ROOM WITH gas plate in quiet house. Gentleman preferred. E 8365.

BRIGHT SUNNY BEDROOM, TWIN beds. Suit two men. Near park and town. G 4855.

FURNISHED ROOMS

Warm, bright rooms, on upper floor, no children, at 911 Cloverdale.

COSY ROOM, KITCHEN PRIVILEGES. Gentleman, $5.50 week, Fairfield. E 6201.

EDGEWOOD

Central, secluded, comfortable. Breakfast optional. 1528 Cold Harbor Road (off Belmont Avenue). Phone G 7523.

38 HOUSEKEEPING ROOMS TO RENT, FURNISHED

SINGLE HOUSEKEEPING ROOM, FULLY furnished, $30. Nice location, close in. Call Western Homes Ltd. B 2157.

LIGHT HOUSEKEEPING ROOMS, FURNished. 878 Esquimalt Road.

CLEAN FRONT HOUSEKEEPING ROOM, 2663 Blanshard.

LARGE WARM BED-SITTING ROOM, all found. Business people. E 3693.

BRIGHT, COSY ROOM, EVERYTHING furnished; close in quiet tenants. G 2847.

QUIET, COMFORTABLE, REASONABLE. Winter visitors preferred. G 1985.

40 FLATS AND APARTMENTS TO RENT, FURNISHED

AVAILABLE NOW—FURNISHED OR UNfurnished suite, near Beacon Hill Park and sea. Consists of bed-sitting room, dinette, kitchenette with electric range and Frigidaire. Bathroom. $75.00 per month. Hagar & Swayne Ltd., G 0531 or B 4832.

FULLY FURNISHED, TWO, THREE AND four-room apartments, centre of town, elevator service, weekly rates. Ritz Hotel, 710 Fort Street. E 1021

EDGEWATER AUTO COURT. MODERATE winter rates now in effect. Heavy oil central heating and refrigeration. Bus stops at door. Belmont 69.

THREE - ROOM SELF - CONTAINED ground-floor suite, all appliances. $125. E 4951.

FURNISHED TWO-ROOM SUITE, SUITable for two girls or elderly couple. Close to town. E 5213.

FURNISHED TWO-ROOM SUITE, NEAR bus stop. 1357 Esquimalt Road.

VIEW ROYAL, SELF - CONTAINED, PRIvate entrance; suit couple, $45. B 5956.

BACHELOR APARTMENT. WORKINGMEN preferred. B 7854.

40a FLATS AND APARTMENTS TO RENT, UNFURNISHED

ONE OF OAK BAY'S FINEST APARTments located close to shopping area and bus. Comprises lovely large living room with electric fireplace, dining space, spacious cabinet kitchen with electric range and Frigidaire; two bedrooms, bathroom. Wall-to-wall carpet in the living room and hall. Automatic heat. Telephone. Adults only at $95 per month. Hagar & Swayne Ltd. G 0531.

LOWER DUPLEX OF THREE ROOMS AND bath. Excellent stove provided. Garage. Tenant provides own heat. Rent $60 per month.

Furnished upper duplex consisting of three rooms and bath. Electric stove in kitchen. Good and clean. Rent $70 per month.

HAGAR & SWAYNE

ACCOMMODATION OF ALL TYPES. LET US SAVE YOU TIME AND ENERGY. RENTALS UNLIMITED, 1216 BROAD

FAIRFIELD, THREE ROOMS, SELF-CONtained, business couple preferred, $65. 517 Harbinger. E 8263

WARM, AIR-CONDITIONED APARTMENT, self contained; fireplace, new washing machine, $55. Adults. E 3765.

FOUR-ROOM SUITE, $45 MONTH. APPLY 1150 Mason Street, after 5.30 p.m. to 8 p.m.

HEATED UNFURNISHED TWO-ROOM suite, $35. Apply evening, 48 Logan Avenue.

42a HOUSES TO RENT, UNFURNISHED

1,300 FEET OF FLOOR SPACE, FIVE years old. Living room, dining room combination, 26 feet long; two large bedrooms; full basement with rumpus room, 25 feet long; Roman tile fireplace, drive-in garage. Sea view. Rent $95. Contact I. V. Saunders, Newstead Realty Ltd., 766 Fort Street. E 7194, night or day.

WARM WATERFRONT HOME, MODERN facilities, $40. Two quiet people. Stacey, R.R. 1, Maple Bay, Duncan. 915X2.

42b HOUSES TO RENT, FURNISHED OR UNFURNISHED

JEEVES BROS.—MOVING AND STORAGE, packing, crating, local and long-distance moving to Island, British Columbia, Mainland and Prairie points. Lift-Van service to Vancouver. E 9832

ALERT SERVICE TRANSFER CO., LTD. When moving, call us for fast, reliable service. Lowest rate to Vancouver. E 4101.

43a HOUSES WANTED TO RENT, UNFURNISHED

FOUR - ROOMED COTTAGE. THREE adults. Rent reasonable. Box 1591, Victoria Press.

WANTED TO RENT — UNFURNISHED house, Saanich district. Adults. Box 1750, Victoria Press.

43b HOUSES WANTED TO RENT, FURNISHED OR UNFURNISHED

THREE TO FIVE-ROOMED HOUSE, CITY, up to $60. Box 1577, Victoria Press.

44 HALLS, STORES AND OFFICES TO RENT

STORE FOR RENT, CORNER OF GORGE Road and Tillicum. Apply Tillicum Meat Market.

47 CARS FOR SALE

1950 Meteor, ex-cab $1,200
1950 Chevrolet, company car $1,500
1950 Ford, 30,000 miles $1,500
1951 Ford, 26,000 miles $1,820
1948 Buick convertible $2,200
1312 Broad Street G 2141

1815 DOUGLAS STREET AUTO INSURance well written at low rates Hawkes Foster Ltd. (Harry Foster manager) Day or night B 2101.

1939 PONTIAC SEDAN—GOOD, CLEAN car inside and out, excellent running order; heater, new battery, kingpins, steering mechanism. B 4088.

1951 THAMES STATION WAGON, NEW. Will trade for sedan or coach of equal value. B 6810.

I NEED CASH IMMEDIATELY. A CLEAN 1948 Dodge Special De Luxe Sedan. Heater. $1,395. Day, G 0415; evenings, G 8898.

1941 FORD, FAIRLY GOOD CONDITION throughout. Needs tires, battery, etc. Sacrifice, $575. Owner leaving for east. E 6583.

FOR SALE—1940 AMERICAN AUSTIN IN tip top shape, $275, or best offer. G 6369.

G 7421 Terms – Trades 848 Yates
SPEEDWAY AUTO SALES

1950 METEOR SEDAN. FIRST $1,350 Phone E 7913.

K-M AUTO SALES. B 5822. BUYS, SELLS, good used cars. 1101 Yates.

DON CRABB'S AUTO SALES. COMPLETE line of new stock. 665 Gorge Road East.

1936 PLYMOUTH, HEATER, ANTI-FREEZE. Cheap for cash. 3572 Quadra Street.

OLSON'S
G 1144 1036 Yates
You Can't Depend on the Weather
BUT YOU CAN DEPEND ON THESE SUPER BUYS
1951 CHRYSLER WINDSOR, air-conditioner, Prestomatic drive, top condition throughout $3097
1951 PLYMOUTH SEDAN, smart two-tone, air conditioner. Wonderful value $2147
1950 STUDEBAKER CLUB COUPE. Extra nice. That sleek low popular model $2047
1950 DE SOTO SEDAN, custom model. A outstanding car. Week-end special at $2797
1949 CHRYSLER WINDSOR, lovely grey sedan with Prestomatic drive and air conditioner. Till Monday $2397
1948 PLYMOUTH SEDAN, reconditioned and equipped with custom radio and heater. What value $1497
TRUCK VALUE TRUCK
1947 FARGO 1-Ton chassis and cab. For only $897
1939 CHEV. ½-Ton Panel. How can you loose? $447
"Don't Take Any Old Deal
GET THE BEST DEAL IN TOWN
OLSON'S
G 1144 1036 YATES

1900 DOUGLAS STREET BARGAIN EXCHANGE
1939 DODGE SEDAN $825
1940 DODGE SEDAN $995
1942 DODGE SEDAN $1095
1947 PLYMOUTH COACH $1495
1948 CHRYSLER SEDAN $1825
TRUCKS
1944 TWO-TON, 160" Wheelbase, 12'6" deck $1095
1944 3-TON, 160" Wheel- $1295
1944 3-TON, 178" Wheel- $1395
SPECIAL
FIVE-TON CRANEMOBILE. Extra high lift. Reconditioned including motor. Repainted and licensed. Ready to work $5500
FOR BARGAINS
SEE BILL OR CHUCK
G 5813
One Block North of the Bay

PITZER & NEX MOTORS LTD.
2650 DOUGLAS STREET
1949 HILLMAN MINX — Good condition. Reduced to sell $1045
1947 HILLMAN SEDAN — A good buy for only $745
1949 CHRYSLER WINDSOR SEDAN — Fully equipped. Low mileage $2245
1950 STUDEBAKER CHAMPION SEDAN—This Regal De Luxe model has overdrive, climatizer. Only $1895
1940 DODGE SEDAN — Motor overhauled, new tires, etc. $845
1939 OLDSMOBILE SEDAN — Radio, heater, good motor, tires $745
1937 CHEVROLET PANEL $345
TERMS — TRADES

COMPARE OUR VALUES
1951 HILLMAN DE LUXE SEDAN—Heater $1395
1951 PREFECT SEDAN—Run only 7,000 miles $995
1950 STUDEBAKER TWO-DOOR SEDAN—Two-tone, heater $1895
1946 CADILLAC SEDAN—Radio, heater, signals, hydramatic drive, low mileage. One owner. $2495
EXTRA SPECIAL
1948 STUDEBAKER CHAMPION DE LUXE SEDAN. Radio, heater and extras. In beautiful condition. See this one.
JAMESON MOTORS LTD.
740 BROUGHTON ST. VICTORIA B.C.

CENTRAL AUTO SALES
855 PANDORA TO JOHNSON B 6810
TAKE YOUR TIME!!! THAT'S OUR MOTTO
NO ONE HERE WILL TRY TO PUSH YOU INTO A SALE; BECAUSE WE KNOW;
LASTING SATISFACTION COMES FROM KNOWING WHAT YOU HAVE, SO WANDER IN AND BROWSE AROUND AT OUR ONE BLOCK OF QUALITY MERCHANDISE. WE WON'T BOTHER YOU.
BETTER CARS 2 MORE PEOPLE 4 LESS

47 CARS FOR SALE

NATIONAL MOTORS LIMITED
Your Ford Dealer Since 1909
TODAY'S SPECIAL!
1948 FORD TUDOR SEDAN equipped with custom heater, defroster. A1 throughout. Was $1,450, NOW $1250
SAVE $200
Salesmen—Call Evenings
Bob Curran G 3192
Roy McGillivray B 6560
John Tisdale G 8177
Kai Ulrich B 7770
Alex Anderson B 2455
Ralph Baxter B 7355
George Clark G 8256
Binky Tisdall E 1644
Steve Chamut Sidney 87Q
Wally Connorton E 1005
1951 FORD SEDAN, air conditioner, A1 $2,195
1951 ANGLIA TUDOR. Heater $995
1951 PONTIAC SEDAN. Heater $2,195
1950 PREFECT SEDAN $950
1950 MONARCH SEDAN. Heater, white wall tires, two-tone paint $2,495
1950 AUSTIN SEDAN. Heater $1,250
1950 PONTIAC TUDOR. Heater $1,975
1949 CHEVROLET TUDOR. Heater $1,650
1949 METEOR CUSTOM TUDOR. Radio and heater $1,695
1950 FORD COUPE. Heater $1,795
1948 STANDARD CONVERTIBLE, very clean; motor needs work, handyman can't lose $345
1948 FORD 5-PASSENGER COUPE $1,350
1939 FORD TUDOR $495
1938 FORD TUDOR $545
1937 DODGE COUPE. Radio and heater $475
1937 HUDSON SEDAN $195
1936 STUDEBAKER SEDAN $295
MOORE TO CHOOSE
TRUCKS
1947 MERCURY HALF-TON PANEL $695
1947 FORD PANEL, HALF TON $795
1947 FORD THREE-TON C. & C., clean $995
1941 FARGO TRUCK, THREE-TON C. & C. Special $395
TRUCK DEPARTMENT
Angus Macdonald, Res. Alb. 129-X; bus., G 8177 or Pat Trainor, Res., B 5394; Bus., G 8177.
"HEART OF AUTO ROW"
819 YATES ST. 821 VIEW ST.
G 8177

AUTUMN CLEARANCE
Note These Prices and Compare
1946 PACKARD Super "8" Sedan, radio and heater $1695
1950 MORRIS Oxford Sedan $1345
1949 VANGUARD Sedan $1195
1949 AUSTIN A 40 Sedan $995
1947 HILLMAN Sedan $795
SPECIAL
1950 AUSTIN A 40 ½-Ton Panel, immaculate $1045
Our Policy Is Customer Satisfaction
Evenings Call J. Harris, B 5966
THOMAS PLIMLEY LTD.
Est. 1893
1010 YATES STREET PHONE G 7161

BETTER VALUES AT 837 YATES STREET
OPPOSITE ATLAS THEATRE
BARGAIN BUYS
'44 DODGE STATION WAGON. Mechanically new. Reduced to $995
'37 FORD COACH, reduced to $225
'38 FORD SEDAN reduced to $395
'48 MONARCH SEDAN $1,325
'47 MERCURY SEDAN $1,295
'48 FORD SEDAN. Guaranteed one owner. Heater, seat covers $1,395
'50 FORD COUPE $1,395
'46 MONARCH COACH. Guaranteed first-class condition with brand new motor $1,350
'36 TERRAPLANE CONVERTIBLE COUPE. In good running order with good tires. Only $145
'50 PREFECT SEDAN. Heater. Guaranteed in perfect condition, like new $995
EASY TERMS FOR YOUR CONVENIENCE
See These Cars at 837 YATES STREET
(Opposite Atlas Theatre)
G 7196 ASK FOR BEN GROSSMAN

A WOOD USED CAR IS A GOOD USED CAR
J. M. WOOD MOTORS
1948 CHEVROLET SEDAN DELIVERY. Radio and heater $1,550
1948 HILLMAN SEDAN. Heater $850
1950 MORRIS OXFORD SEDAN. Heater $1,425
1950 AUSTIN A40 SEDAN. Heater $1,295
1950 METEOR CUSTOM SEDAN. One owner. Heater $1,995
1949 DE SOTO SEDAN. Radio and heater $2,495
1950 CHRYSLER WINDSOR SEDAN. Radio and heater $2,995
1950 OLDSMOBILE "6" CLUB COUPE. Heater, white walls $2,250
1937 PLYMOUTH COUPE $475
1936 CHEVROLET COUPE $295
1937 FORD TUDOR $295
1936 TERRAPLANE CONVERTIBLE COUPE $175
We have many more cars to choose at our two locations, 1033 Yates Street and 1061 Yates Street.
J. M. WOOD MOTORS
Phone G 7196
The home of Dodge, De Soto cars and Dodge Trucks

GOODWILL USED CARS
Available Only at
DAVIS MOTORS LTD.
60 to Choose From
900 FORT STREET AT QUADRA and 920 YATES ST. (NEXT TO BOWLADROME)

PRINCESS AUTO SALES LTD.
839 JOHNSON ST. B 2241
LOWER OVERHEAD — LOWER PRICES
'51 Studebaker V-8. Overdrive and heater. Only 12,000 miles. Open for trade or offer.
'48 Standard $550
'39 De Soto Sedan, one of the nicest in town. Radio, heater, original paint. Be sure to see this one today.
'38 Dodge Coupe. Real nice condition $650
'49 Mercury Six-Passenger. Real clean $1,650
'39 Plymouth Coach $575
'50 Vauxhall Sedan. Very clean $1,395

47 CARS FOR SALE

WILSON MOTORS LTD.
E 1108 E 1108
THE ISLAND'S LARGEST DEALER
OK USED CARS
We have eight late-model Austins, '49 to '51, all OK cars, priced from $995 to $1,345. See these first.
1949 VANGUARD SEDAN, heater $1,295
1947 FORD SEDAN, heater $1,295
1947 MERCURY SEDAN, heater $1,295
1946 OLDS SEDAN, hydramatic, heater $1,495
1948 PONTIAC SEDAN, heater $1,595
1949 METEOR 2-DOOR SEDAN, heater $1,595
1946 PACKARD 2-DOOR SEDAN, heater $1,595
1948 OLDS 2-DOOR SEDANETTE, heater $1,695
1948 CHRYSLER SEDAN WINDSOR, radio and heater $1,895
1951 CHEVROLET SEDAN, heater $1,995
1949 PACKARD SEDAN, radio and heater $2,295
1949 OLDS SEDAN "88", radio and heater $2,495
1951 PACKARD SEDAN, heater $3,495
RED SPOT SPECIAL
1949 MERCURY SEDAN, equipped with heater, fully reconditioned and guaranteed. Yesterday's price $1,895. On the spot for $1,795
Save $100 today on this Wilson OK
GOOD VALUE USED CARS
1948 PACKARD CONVERTIBLE, radio, heater $1,995
1949 MERCURY SEDAN, radio, heater $1,595
1948 PLYMOUTH SEDAN $1,395
1942 OLDS 2-DOOR SEDANETTE, heater $1,095
1941 PLYMOUTH SEDAN, heater $795
1941 FORD SEDAN, heater $795
1940 BUICK SEDAN, heater $795
1940 CHEVROLET 2-DOOR SEDAN, heater $745
1941 PONTIAC SEDAN, heater $795
1938 BUICK SEDAN, heater $595
1937 LINCOLN COUPE, heater $595
1937 CHEVROLET SEDAN, heater $495
1938 BUICK SEDAN, heater $395
1934 FORD COUPE $195
1932 CHEVROLET COUPE $125
With many more to choose from
Remember, a good deal depends on a good dealer
WILSON MOTORS LTD.
E 1108 Open Evenings Till 9 E 1108

GLADWELL'S FALL CLEARANCE SALE OF GOOD USED CARS AND TRUCKS
ALL OF THESE MUST BE SOLD
1951 Prefect Sedan, heater $895
1950 Ford Sedan, heater, visor $1,695
1950 Mercury Convertible, overdrive, etc. New tires $2,395
1950 Ford Convertible $2,295
1949 Monarch Sedan $1,795
1946 Ford Station Wagon $1,175
1942 Ford Sedan $595
1941 Pontiac Sedan $695
1940 Morris Sedan $395
1939 Ford Sedan $475
1937 Willys Sedan $250
1936 Ford Coupe $195
1949 Mercury ½-Ton Pickup $1,095
1947 Mercury Three-Ton $1,695
1946 Ford Two-Ton $695
1937 Chevrolet Panel $250
1937 Ford Panel $195
VICTORIA'S VOLUME DEALER
800 PANDORA AVENUE
OPEN NIGHTS TILL 9 P.M.
B 2111 (Days) B 2112 (Evenings)

LOUIS NELSON LTD.
827 PANDORA AVENUE E 6113
1949 AUSTIN SEDAN, a one-owner car, low mileage $1050
1940 CHEVROLET SEDAN. Heater, new factory motor, new radiator and clutch. Tires excellent $945
1948 AUSTIN COACH. A one-owner car, with low mileage and new tires $925
1930 MODEL "A" SEDAN, body excellent $175
1949 VAUXHALL 6-CYLINDER SEDAN, heater, new metallic green paint job, motor overhauled $1395
MECHANIC'S SPECIAL
1949 VANGUARD. Heater, motor and clutch just overhauled. General tightening up overall would put it in $950
1941 MERCURY 5-PASSENGER COUPE. Heater, body and tires excellent. Motor needs work but is offered at a big saving. Only $550

1952 WILLYS AERO WING SEDAN. See this car now.
1946 PACKARD DE LUXE CLIPPER sedan. Lovely condition $1695
1949 AUSTIN A-40 SEDAN. A little beauty. $995
1937 FORD COACH. Good transportation. $325
Masters Motor Co. Ltd
815 VIEW STREET PHONE E 3541

COMPLETE SELECTION OF ENGLISH USED CARS AND TRUCKS
PREFECTS — MORRIS — HILLMANS
AUSTINS — M.G.s — ROVER
THAMES and MORRIS-COWLEY
VICTORIA SUPER SERVICE LIMITED
G 4934 OPEN EVENINGS TO 9 P.M.

47 CARS FOR SALE

1946 American model Pontiac Sedan. This is a very fine car. Has low-pressure tires, two-tone paint job, new seat covers $1350
FRANK IVINGS' GARAGE
1401 BLANSHARD — E 9722

47a TRUCKS AND TRAILERS FOR SALE

1941 HALF-TON DODGE TRUCK IN GOOD condition, $500. Phone B 2965.

NEW HOME OF INTERNATIONAL Mooney & Son, 937 View Street. E 4177.

AUSTIN COMMERCIAL DEALER
Austin Vans—Pickup
Austin Countryman
SPECIALS
1949 G.M.C. One-Ton Express.
1947 CHEVROLET One-Ton Express.
1947 DODGE PANEL.
SEE THESE BUYS TO SAVE MONEY
FARWEST MOTORS LTD.
YATES AT VANCOUVER STREET
G 8174

47b PARTS, TIRES AND ACCESSORIES

SPRINGS, GLASS AND BRAKE LININGS. Sandy's Auto Parts, 731 Cormorant. E 7521

CLARKE'S AUTO PARTS, 3201 DOUGLAS. Used parts for cars and trucks.

WRECKER—V-8, MODEL A, CHEV BATteries, tires, wheels, axles, etc. G 4387.

HOLLYWOOD WHEEL COVERS
Unquestionably the most beautiful and richest looking wheel accessory made. Custom made for all late model cars. Highest quality chrome plating, perfect fit. Installs like a hub cap.
DICKINSON & DUNN
ARENA WAY BACK OF THE BAY

12-VOLT ACME FIBERGLAS BATTERIES, $23.00 Ex.
18 Months' Guarantee
FRANCIS BATTERIES & TIRES LTD.
1412 Quadra Street Phone E 7031

47c AUTO REPAIRS AND SERVICE

FERNY'S BODY SHOP. FINEST COLlision repairs. Next to Douglas Roller Rink, 3001 Douglas. B 4324.

SPEEDOMETER AND WINDSHIELD WIPER repairs. Chet Dowman, 724 Johnson. E 1411.

MOONEY'S AUTO BODY SHOP — E 4177. Complete collision repairs, painting, etc.

WINTERIZE YOUR CAR
The first signs of frost usually signal the return of the anti-freeze selling season and all car owners recognize that NEGLECT can cause SERIOUS DAMAGE, EXPENSE and INCONVENIENCE. Let us WINTERIZE your car. Includes:
Check the Water Pump.
Tighten the Cylinder Head.
Check the Fan Belt, Heater, Radiator, Hoses, Thermostat and Temperature Gauge and Cooling System.
Service With Anti-Freeze.
DON'T WAIT DO IT NOW
THOMAS PLIMLEY LTD.
1010 YATES STREET VICTORIA, B.C.
Est. 1893 G 7161

1-2-GO
DRIVING SAFER, EASIER DON'T LET WINTER WIN
You can be sure of a quicker, smoother, get-a-way on wet or slippery roads after you have had your tires recapped with the sensational new 2-IN-1 RECAP TREAD, the amazing combination of 2 treads on 1 tire. Have your tires recapped now with the famous 2-IN-1 RECAP TREAD at
VICTORIA TIRE LTD.
E 9111 Government at Herald B 6184

47d AUTO FINANCING AND INSURANCE

AUTOMOBILE FINANCING
Purchases of automobiles, household appliances and industrial equipment financed on monthly payment plan. Loans on late model cars.
Reasonable Rates Prompt Service
ISLAND FINANCES LIMITED
1112 Broad Street Phone Garden 6831

PURCHASE YOUR CAR AT 50% REDUCTION IN CARRYING CHARGES 4½% INTEREST ON UNPAID BALANCE
GILLESPIE, HART & CO. LTD.
611 FORT STREET GARDEN 1181

CAR INSURANCE COSTS ONLY $17 TO COVER IN B.C. TO GET A PINK CARD. J. W. BUCKLER INSURANCE AGENCIES 124 PEMBERTON BLDG. PHONE E 2144 NOVEMBER 1 WE MOVE TO ROOM 1, 918 GOVERNMENT STREET.

48 CARS AND TRUCKS WANTED

WE NEED CARS
E 5651 — Esquimalt Services — E 5651 Corner Esquimalt and Admirals Road, where cars are sold at a low down payment with very easy terms.

WANTED '39 TO '42 CAR, SEDAN PREferred, cash. Call B 1041.

CASH FOR YOUR CAR—SEE MASTERS Motor Co. Ltd

CARS WANTED — CASH OR CONSIGNment. Pitzer & Nex Motors Ltd. E 4023.

WANTED—SMOOTH 600 x 16 TIRES FOR recapping. K-M Auto Sales. B 5822.

NEEDED BADLY, 1948 TO 1952 CARS. SEE Princess Auto Sales. B 2241.

49 BOATS AND MARINE FOR SALE AND WANTED

BOAT OWNERS BE WISE WINTERIZE!
Complete engine check-up, outboards and air-cooled inboard engines, serviced and stored for the winter.
ANGUS MARINE
564 YATES STREET G 7431

49 BOATS AND MARINE FOR SALE AND WANTED

OZARKA KIT BOATS
Oak laminated stem and ribs. Light weight, strong, durable. Write or phone for catalogue.
THE PATTERN SERVICE
B 6358 1066 Summit Avenue E 5435

BOAT LUMBER FOR SALE
Yellow Cedar — E. G. Red Cedar — Hardwoods—Extra long plywood panels—Boat Plans, etc.
BUILDERS SASH & DOOR, LTD.
350 Garbally Road B 3171-3172

WINTER WHARFAGE
We have wharf space for one or two smaller boats. Immediate application advised.
GORGE BOATHOUSE, 355 GORGE RD. W. Phone B 7521 or evenings, E 9232

SAVE ONE-THIRD TO ONE-HALF WITH
CHRIS-CRAFT KIT BOATS
10 Models—8' Pram to 31' Cruiser. Evinrude Outboards, 3 to 25-h.p. Gray and G.M. Diesel
ORR & JAMES LTD.
1210 WHARF STREET G 3131

FIRE!
CAN DESTROY YOUR BOAT
Be sure you have good protection—CO2 for engine room, soda-acid, Foamite in wheelhouse, firebombs at suitable stations on your boat. Pyrene, Soda-Acid recharging service, too.
SHIP CHANDLERS
(McQUADE'S LTD.)
1214 WHARF STREET PHONE E 1141

One 2-H.P. Briggs-Stratton $55
One 2.2 Johnson Outboard $65
Both completely reconditioned
OUTBOARD AND INBOARD REPAIRS AT REASONABLE PRICES
SCHMELZ MACHINE SHOP
950 LANGLEY ST. G 7543

BOATS
Ten to 18-foot inboard and outboard power boats. Boats of all types built to order.
VOGLER'S SEACRAFT
3041 DOUGLAS STREET E 0412

FOSTER'S SHIPYARD
Build and repair vessels of all types. Machine work, welding, etc. marine ways. 419 Bay Street Phone E 0408

51 PERSONAL LOANS

BILLS TO PAY?
Get a Fast, Friendly Loan Up to $1000
Life Insured At No Extra Cost to You
NIAGARA
FINANCE COMPANY LIMITED
640 FORT
24 WINCH BLDG. G 9365

51a MORTGAGE LOANS

FUNDS ON HAND AND IMMEDIATELY AVAILABLE FOR MORTGAGE LOANS
Large and small amounts—low interest—quick decisions. Repayments to suit. Reasonable charges. Mortgages and agreements purchased.
Consult Our Mortgage Department
P. R. BROWN & SONS LTD.
Serving Victoria for Over 50 Years
1112 Broad Street Phone Garden 7171

APPLICATIONS FOR LARGE OR SMALL mortgages appreciated. N.H.A. loans available. We specialize in refinancing, also purchasing mortgages and agreements. Mr. W. S. Kirkpatrick, Financial Survey Limited, 1324 Government Street. G 9305.

A. BERNARD & CO. LTD.
LARGE AND SMALL AMOUNTS FOR residential and business properties at low rates. Progressive N.H.A. building loans at prevailing rates.
629 FORT STREET Phone Garden 9335

MORTGAGE LOANS
to meet your INDIVIDUAL REQUIREMENTS
PEMBERTON, HOLMES LTD.
1002 GOVERNMENT ST. PHONE G 8124

52 WANTED TO BORROW

Private funds required for sound first-class mortgages, good monthly payments at 6% interest
A. BERNARD & CO. LIMITED
629 Fort Street Phone G 9335

53a TIMBER WANTED

LARGE OR SMALL STANDS OF TIMBER, standing or felled and bucked, yarded or cold-decked. Also long or short logs. Atom Lumber Co., 210 Johnson Street West. B 2249; evenings, G 0912.

54 BUSINESS OPPORTUNITIES

THE BARBER SHOP QUARTET
Used to make beautiful music together. The quartet below makes a dandy revenue: BARGAIN-PRICED FAIRFIELD BLOCK. Where could you find a 10-suite block at this low price? What's more, it has Oil-O-Matic hot-water heating plant and the location—well, you just couldn't find a better part of Fairfield. Did we say the price was low? It's a gift on terms of about half-cash at only $29,800
AUTO COURT—RESORT—CAFE—STORE What a combination and add to that a beautiful piece of waterfront property with a million-dollar view. Plan your own security here with eight cute cottages plus power and row boats. Add years to your life in this healthy and revenue-producing location. Owner may take your house as part payment. A snap $22,000
MAKE MONEY—BUY A HOTEL. Look at this! Well located in prosperous Island town overlooking sea. Sixteen rooms each with hot and cold water. Two suites. Six brand-new Pembroke bathrooms. Sells 33 kegs, 200 dozen month. Real bargain (with only half-cash) at the full price of $36,000
GROCERY—GAS PUMPS—COFFEE BAR. Trans-Canada Highway location near Victoria. Owners leisurely grossing $38,000 per year. If you really want to make money, you've got it here. A nicely-equipped business with comfortable home at rear. Owners wish to retire. Take a revenue home part payment. Guarantee $4,000 stock. Full price and a steal for someone. Only $16,800
For Businesses—See a Business Realtor.
MARRIOTT REALTY
No. 3, 715 Fort. E 0423—Res. E 5230
Victoria's Revenue Headquarters

GOOD LEASE FOR SALE OR MANAGEment. First-class establishment. E 4951.

54 BUSINESS OPPORTUNITIES

IF YOU ARE LOOKING FOR A GROCERY or confectionery business or for a good apartment, examine our analysis of current offerings before you buy. It will help you to estimate the soundness of your investment. Call L. J. Coltis, evenings E 6346; Pemberton Holmes Ltd., G 8124.

$16,000 AUTO COURT. GOOD LOCATION near Victoria, with room for expansion. Box 1598, Victoria Press.

A. BERNARD & CO. LTD.
G 9335
BUY AN INCOME
Real Estate Investments
APARTMENTS—NET REVENUE $10,326 — Brand new on the market for the first time; 15 beautiful suites near park and waterfront. Each suite contains electric stove and refrigerator insulated throughout. HARDWOOD floors, hot-water OIL-O-MATIC heating system. Price on application. Evening, phone B 3298.
APARTMENTS—NET REVENUE $4,100 — Six suites all in perfect condition, choice situation near the park. A sound investment at the price of $39,000
Terms Arranged
Evening, Phone B 3298
APARTMENTS—NET REVENUE $18,000 PER YEAR — 23 modern suites, all the living rooms 19x12'6, electric kitchens with big modern ranges, refrigerators, etc. Building fully insulated, floors soundproofed, hot water heating by crude oil burner. Amortized loan at 4½% available. For price and terms and any further information apply at office. Please call Mr. Smith, evening, phone B 3298.
BUSINESS PROPERTY NET REVENUE 10% ON THE PURCHASE PRICE — Commercial property in the 700 block Yates Street, 60-foot frontage. A substantial building. Easy terms arranged. Full price $125,000
Closing out an English estate we offer for sale the following properties:
Nineteen suite apartment building; close-in location. Price $48,000
Stores and apartments on Douglas Street. A solid brick building $32,000
Six suites, self-contained, hot water heated by OIL-O-MATIC. Nice location. $18,000
For further information on all of the above, please call Mr. Joseph Smith, evenings, B 3298.
A. BERNARD & CO. LTD.
629 FORT STREET PHONE G 9335

TOWN & COUNTRY HOMES LIMITED
1923 QUADRA STREET
Phone B 7276 — 24-Hour Service
GROCERY STORES
Three good buys for your consideration. All with good living quarters.
1. A dandy. Ripe for a good manager and improvements $11,900
2. On this, a smart owner would make $5,000 net per year $19,000
3. $58,000 per year turnover and can be improved. $30,000
If the above won't fill your needs, we have others to trade or sell.
NEARLY 20% RETURN
Four units, Langford Lake—951-3 Island Highway.
Here are two duplexes that will give you nearly 20 per cent on the total investment.
Full price (good terms) $9000
N. Ware, G 1412; B. Price or M. Morey, B 7276
GROCERY STORE
Large Living Quarters
Splendid location, good residential area near schools. Present turnover of approx. $2,000 per month, could be greatly increased. Owner retiring. Will accept modern bungalow as part payment. Full price $16,000
Includes $2,500 guaranteed stock at invoice.
For Appointment to View Contact L. R. Guidi at B 7276 ANYTIME
Phone W. Amos, G 6606 Evenings or B 7276 Anytime

HIGH RETURN ON 13-SUITE APARTMENT IN OAK BAY—Annual revenue over $6,000. Net after all expenses, $3,500. Low rentals. This is an outstanding investment buy. Priced at $28,000
GROCERY AND VARIETY STORE IN VICTORIA—Home and business combined. Good neighborhood. Building comprises store, living room, modern kitchen and two bedrooms. Double garage, large lot, garden etc. Substantial stock. Good and growing turnover. Owner retiring, would accept modern bungalow as part payment. Priced at $16,000
For further information, call L. J. Coltis, eves., E 6346.
PEMBERTON, HOLMES LTD.
G 8124

GROCERY BUSINESS
A thriving cash-and-carry grocery business in a fast-growing community just 20 minutes from downtown Victoria. It is streamlined in every respect, with the finest of fixtures and equipment available today, and located in a brand new building. This store is operating on CITY PRICES, and the volume is increasing every month. Ill-health forces sale. Investigate this genuine proposition today. Price $7000
(Plus stock at cost.)
Please Ask for Mr. W. O. Cameron
THE B.C. LAND & INVESTMENT AGENCY LTD.
922 GOVERNMENT STREET G 4115

55 EXCHANGE REAL ESTATE

100 EXCHANGES. GOOD FARMS EQUIPped for city or business, city revenue-bearing for country. Send us your exchange. Hope Realty Ltd., 1029 Douglas, Campbell Building. B 6246, B 7643.

TRADE—SELL—BUY BUSINESSES. SEE Marriott Realty, 715 Fort. E 0423, E 5230.

56 LISTINGS CANCELED

A SINCERE SALES SERVICE — HOPE Realty Ltd. again are nearly sold out in beautiful Esquimalt, 876 Wollaston, 982 Wollaston, 611 Admirals Road. We sell Esquimalt property. Also 2460 Quadra. Have 521 Judah sold by Charlie Clarke. This is a selling record. Many other pending. Hope Realty Ltd., 1029 Douglas, B 6246, B 7643; evenings, E 7356, Colquitz 355-R.

556 WHITESIDE SOLD BY BOB ALLEN and Roy Smith, of Western Homes Ltd., 611 Yates Street. If you are selling please phone B 2157 and ask for either of us.

1235 REYNOLDS ROAD OFF THE market.

56a LISTINGS WANTED

WANTED—URGENTLY OAK BAY
Have genuine cash buyer for two and three-bedroom homes. Your listings appreciated. Call Mr. Lowman or Mr. Gould, evenings G 7575, B 5537; days, G 8124.
PEMBERTON HOLMES LIMITED
1002 Government Street

LISTINGS WANTED—LIST YOUR PROPerty with F. N. Cabeldu Ltd. for immediate attention. Phone E 7174.

56a LISTINGS WANTED

PLEASE LIST WITH US
CASH FOR YOUR HOME
— CASH —
High Quadra, Cedar Hill, Gordon Head. Cash buyer from Spokane, Washington, requires small bungalow up to $10,000, automatic heat.
Cash up to $16,000 for sea view—Queenswood, Oak Bay, Ten Mile Point, Gordon Head. Five rooms. Possession, March, 1953.
Two elderly ladies require in High Quadra area four or five rooms, no basement but adequate heating. Up to $8,500 cash.
Please call Mr. K. Liss, G 8124
Eves., call B 5865
If you wish to sell for cash and quickly
PEMBERTON, HOLMES LIMITED

WANTED—A GOOD CONVERSION TYPE apartment of three to six suites preferably in Oak Bay on Fairfield. Please call L. J. Coltis, evenings E 6346. PEMBERTON HOLMES LTD. G 8124.

LISTINGS URGENTLY NEEDED. BOORman Investment Co. Ltd. E 7124.

57 HOUSES FOR SALE

COOK STREET AREA
$2,000 Only Down
U.S. resident offers for quick sale attractive home with revenue possibilities. Four rooms down, three rooms and bath up. Full basement, pipe furnace, shower and toilet in basement, garage, large garden lot. With minor conversion can be made excellent revenue duplex. Balance $65 per month. Price $6,850. Call Mr. Davis, evenings G 8614. George Randall Ltd., C. Jaffrey, Managing Director, 1309 Douglas Street. G 8109.

$1,400 DOWN $1,400
Cook-Hillside district, cosy four-room bungalow in a secluded garden; living room with fireplace; opening into glassed-in sunporch; two bedrooms; three-piece bathroom off hall; pretty kitchen with lots of cupboards. Full basement, hot-air furnace. Insulated. Separate garage. All in nice condition. Balance $50 a month. Full price, $5,800. Mr. Bennett, E 7174. F. N. Cabeldu Ltd., 1212 Broad Street.

WATERFRONT SECLUSION—ONE ACRE of complete seclusion, woods and lovely gardens just off the new highway and five minutes from town. Very attractive five-room house. Drive out to 985 Portage Road and see one of Victoria's few remaining waterfront properties for sale at $10,500. $3,000 cash will handle. Call Mr. Gould, G 8124, at Pemberton, Holmes Ltd., or evenings G 7575.

WHY PAY RENT?
How would you like a nice three-room suite with full cement basement and a good garden, rent free, plus a steady sure revenue of $80 or more monthly from another three-room suite and three-room and bath cottage. A snap at $7950. Box 1741, Victoria Press.

OAK BAY — $1,200 DOWN — $40 PER MONTH
Buys this four-roomed cottage, in a very nice location near sea and bus. Nice lot very low taxes. Total price, $4,300. Please ask for Mr. Edwards, Eves., G 6935. H. A. Humber, Ltd., 1220 Broad Street. E 8113, E 3252.

OAK BAY SPECIAL—CLOSE TO BEACH and shopping centre in one of Oak Bay's best districts. Three-room frame cottage with an air of seclusion. Fine, large garden lot, tool shed. Large living room, bedroom, kitchen, three-piece bathroom. Price $5,000. Ker & Stephenson Ltd., 909 Government Street, G 4127.

ESQUIMALT—$1,000 DOWN, BALANCE arranged, buys comfortable little home of four rooms and utility room. Has three-piece bathroom, two bedrooms, garage. Situated on choice 60-ft. lot in convenient location. Ideal for retired couple $4,100 A. S. Miller, 1309 Blanshard Street. E 0822

FAIRFIELD NEAR SEA. ATTRACTIVELY designed, four lovely bedrooms, comfortable living room with open fire, den with open fire, bright kitchen, fine dining room. Nice walk to seafront and park; $8,200. A. S. Miller, 1309 Blanshard Street. E 0822

WHITE STUCCO BUNGALOW OF FOUR bright rooms. Has full cement basement, furnace, separate garage. Situated on bus line, and in excellent condition all through. Very moderate taxes $6,850. A. S. Miller, 1309 Blanshard Street. E 0822.

POSSESSION TODAY, WATERFRONTAGE. See 2890 Ashley Drive, Coalamatic heat, five rooms, large lot, liberal courtesy to your agents. For keys, Mrs. Joyce Hatcher, B 6246, B 7643; evenings, E 7356. Hope Realty Ltd., 1029 Douglas.

GOOD SIX-ROOM HOUSE, CLOSE TO Parliament Buildings, schools, stores and bus. Duroid roof and insulated. Full cement basement. Good furnace, and a year's fuel supplied. Taxes $78. Cash price $6,800. Phone G 2129.

GONZALES DISTRICT—NEW, MODERN, five-room, all-electric bungalow with a sea view. Extra bedroom, bathroom and rumpus room with fireplace in basement. Price, $13,500. Owner, B 7380.

OAK BAY—FIVE ROOMS, ALL ON ONE floor. Spic and span. Good garden. Lots of fruit trees. Taxes under $40. Cash price, $5,250. Ker & Stephenson Ltd., 909 Government Street, G 4127.

BUNGALOW-TYPE, REVENUE HOME, ESquimalt near sea and bus. Will consider small modern cottage in exchange. Owner. Box 1564, Victoria Press.

OAK BAY SOUTH — GOOD, MODERN five-roomed bungalow. Basement bedroom. Low taxes. Reduced price. Possession November 15. B 3394.

NEWLY DECORATED FIVE ROOMS, APproximately two acres land, small fruits, apples, plums. Good location. Saseenos Road, R.R.2.

ESQUIMALT—$6850 FOUR ROOMS. BASEment, copper piping, drive-in garage, fruit trees. Furniture if desired. G 7007.

MODERN FOUR-BEDROOM HOME, HIGH Quadra, school and bus one block. B 3549.

TREES—TREES—TREES
I Found a LITTLE PARADISE For People Who Like TREES
High location, low taxes, grand view. A beautifully-kept older-type home with full basement, cosy living room with fireplace, dining room, large, bright kitchen on main floor, two bedrooms and bath upstairs. Two large lots have 23 fruit trees—apple, pear, plum, cherry, grape, walnut, peach, apricot. There are strawberries, raspberries, boysenberries, gooseberries, currants. There is a small chicken house, too. And there are SUCH nice neighbors—especially since I moved into this district myself!
FULL PRICE $7000
Please ask for Mr. Bacon; Eves., G 4751.

TWO YEARS—THREE LOTS
Attractive five-room, white stucco bungalow. Large living room with oak floors, dinette, one twin and one medium-size bedroom, four-piece Pembroke bathroom, utility room; full cement basement, drive-in garage. Three-mile circle.
Good terms $6300
For further particulars, phone Mr. Hall; Eves., Belmont 185-K.
H. A. HUMBER, LTD.
1220 BROAD STREET E 8113 - E 3252

PEACE AND CONTENTMENT
If this is what you are seeking from life, we can offer it to you. This home will fill every need. Surrounded by tall silent firs and facing the sea and mountains, where the view and colors change by the hour. Approximately 12 miles by good highway to town (twenty minutes by car). This home was built to last of prewar materials. Colonial in design, featuring an attractive entrance hall with wall-to-wall carpet, large living room with door to outside patio, guest-size dining room, a wonderful kitchen and dining area, handy washroom off kitchen. Attractive stairway fully carpeted leading to three bedrooms and complete bathroom. The master bedroom is large with twin cupboards and fireplace. Full basement with automatic hot-water heat, laundry room, garage. This home is very tastefully decorated and spotlessly clean. This is one of those homes tucked away from the public eye, it must be seen to be appreciated. For further particulars phone
Gardner Agencies Ltd.
307 SCOLLARD BLDG.
G 7741 EVENINGS, B 4697

P. R. BROWN & SONS LTD.
(Established, 1900)
Real Estate and Insurance Agents
Member Real Estate Board of Victoria
1112 BROAD STREET G 7171
HAULTAIN-BELMONT
FOUR ROOMS — REAL VALUE
N.H.A. built, 10 years old, over 900 square feet, through hall plan, full basement has extra room and furnace. Living room has open fireplace and oak floors. Cabinet kitchen, range wiring and dining area. Two nice bedrooms, four-piece Pembroke bathroom. Venetian blinds. Separate garage; garden fenced. Taxes $130. A compact and well-built bungalow nicely located. About half cash handles. Price $8400
Call Mr. Belcher, Eves. G 3594

57 HOUSES FOR SALE

PEMBERTON, HOLMES LTD.
SINCE 1887
DO YOU LIKE A GARDEN? OVER HALF ACRE VERY GOOD LOCATION
A five-room stucco bungalow in splendid location. Built on a large lot (over half acre) in lawns, shrubs and oaks; a perennial garden that does not need too much attention. There is also a small greenhouse. Bungalow has living room with fireplace, two bedrooms, wired kitchen, gas also. Dinette and four-piece bathroom. Hardwood floors. Full basement, hot-water heat and garage. Good views from all rooms.
FULL PRICE $12,600
Call Reg Caselton; evenings, E 8464; Days, G 8124.
QUIET QUADRA AREA HOT WATER HEAT
A lovely four-room stucco bungalow, approximately nine years old and in lovely condition. Living room has gleaming hardwood floor and attractive fireplace, two nice bedrooms, cabinet kitchen wired for range, four-piece Pembroke bathroom. Full cement basement, hot-water heat. Basement garage. N.H.A. built. Clear title. Terms arranged.
FULL PRICE $8400
Please Ask for Mr. Woodley Eves., G 3916; Days, G 8124
UPLANDS FOUR BEDROOMS
A lovely home in a delightful garden. Four bedrooms, living room, dining room, cabinet kitchen, sun room. Separate garage. Cement patio with almost complete seclusion for lazing out of doors. Oil hot water heated.
FULL PRICE $16,800
Call Michael Gould, Eves. G 7575, Days G 8124
OAK BAY
Excellent location. Lot 120 x 135. Well built, good condition, living room, dining room (oak floors), three bedrooms, den, basement, Airheat (new oil burner), wired for range. Separate garage. Possession early November.
FULL PRICE $11,000
Call Mr. A. Lowman, Eves. B 5537, Days, G 8124
FOUR-ROOM STUCCO N.H.A. BUILT
A two-year-old stucco bungalow close to city centre. Living room with fireplace and hardwood floor. Large bright kitchen, two bedrooms. Full basement, laundry trays and drive-in garage, and piped not air furnace. Copper piping and insulation. Good-sized lot. Some terms.
Full price $8400
Call Reg. Caselton, evenings, E 8464, days G 8124
SEA VIEW—SEAFRONT
(1) This new bungalow on over four acres of land and with three bedrooms, oil automatic heat, full basement and separate garage is a must for you to inspect. Only 15 miles from Victoria, it has been reduced over $2,000 in price to $15,000
Wonderful sea view.
(2) Semi-bungalow. Large, 22-foot-long living room, three bedrooms, two twin-size on first floor and one up. Full concrete basement; one and one-third acres on the seafront. 16 miles out. This home is a dandy and spacious enough to accommodate large dining room suite and bedroom suites.
Price only $12,900
For Either of the Above, Please Call K. R. Liss or J. M. Chesman, Eves., B 5865, E 4833; Days, G 8124
G 8124

RITHET—B 4251
OUR 81ST YEAR
THREE-MILE CIRCLE
TWO ACRES—$2500 DOWN
Here is your opportunity to live on cleared acreage yet only 10 minutes from town. This nice STUCCO bungalow comprises of a living room with fireplace, dinette, cosy kitchen with pantry. Two good bedrooms and three-piece bathroom. Good cement basement with hot-air furnace. Separate matching garage. TAXES ONLY $83. This low down payment provides for only $50 per month on balance. For quick sale the price is $7500
OAK BAY
BEACH DRIVE—SEA VIEW
SIX ROOMS—OIL-O-MATIC HOT-WATER HEAT
IDEAL LOCATION. EXCELLENT CONDITION. BUILT BY ONE OF VICTORIA'S BEST BUILDERS. This stucco home consists of a fine living room with open fireplace, guest dining room, nice cabinet kitchen with tile sink, range wiring and dining space. TWIN-SIZE BEDROOMS WITH ADJOINING WASHROOM. UPSTAIRS, TWO FINE BEDROOMS AND FOUR-PIECE PEMBROKE BATHROOM. Full basement. Expensive Oil-O-Matic hot-water heating plant. Copper pipe. Insulated. CANNOT BE DUPLICATED AT THE ASKING PRICE, WITH TERMS at $13,650
OAK BAY
RANCH-TYPE BUNGALOW
SEVEN FINE ROOMS — SEA VIEW
SPACE DOES NOT PERMIT A FULL DESCRIPTION OF THIS BEAUTIFUL HOME. The finest materials and workmanship and plan were combined to make this one of the most desirable homes in its excellent location. There is a gracious receiving hall. A GLORIOUS LIVING ROOM WITH PICTURE WINDOWS AND LARGE OPEN FIREPLACE, large dining room, a most attractive electric cabinet kitchen fitted with custom finished cabinets, handy utility room fitted for Bendix. COSY DEN WITH FIREPLACE. THREE NICE BEDROOMS, one has its own TWO-PIECE WASHROOM. Four-piece Pembroke bathroom. Full basement with a delightful RUMPUS ROOM FINISHED IN RICH PANELLING AND LARGE OPEN FIREPLACE. EXTRA BEDROOM. TWO-PIECE WASHROOM. The finest Oil-O-Matic air-conditioned heating. Nicely landscaped garden. VERY LIBERAL TERMS CAN BE ARRANGED. Quick possession. THIS HOME COULD NOT BE DUPLICATED AT THE LOW ASKING PRICE OF $21,000
Evenings:
Mr. Heppell, B 1878; Mr. Speed, E 8595; Mr. Kitto, E 1880
Rithet Consolidated Ltd.
(Member Real Estate Board of Victoria)
706 FORT STREET PHONE B 4251

THE ROYAL TRUST COMPANY
$3500 DOWN
Lovely five-room siding bungalow. Consisting of through hall, large, bright living room, dinette, modern cabinet kitchen, two good-size bedrooms, four-piece bath; full basement, hot-air coal stoker. Large lot, 124x133; $3,500 down, $70 per month.
PRICE ONLY $11,000
Mr. Coles
OAK BAY
Beach drive facing southeast. An attractive 1½-story home in excellent condition, oak floors throughout the ground floor. Consisting of hall, five large rooms and a four-piece bathroom, a concealed stairway leads to three rooms and a washroom. Pleasant vistas from all windows. Full basement with hot-air automatic heating, a laundry and garage. The house is weather-stripped and insulated.
Price $15,500
Mrs. Knowles
THE ROYAL TRUST COMPANY
1205 GOVERNMENT STREET. B 4126

They'll Do It Every Time

57 HOUSES FOR SALE

GEORGE RANDALL LTD.

GORGE WAY—VACANT
Considered Good Buying

Attractive stucco bungalow, living room, hardwood floors, tile fireplace, cabinet kitchen, with dining space. Two bright bedrooms, Pembroke bath. Full cement basement, hot-air furnace, garage. Nicely landscaped. Terms. Price $8600

Ask for Mr. Davis, Eves. G 8614.

ESQUIMALT
$2500 Down

In new subdivision, five-room stucco, delightful large living room, spacious dinette, den or extra bedroom, two large comfortable bedrooms, smart and modern kitchen. Wired for electric range. Full basement, pipe furnace. Only $2,500 required. No better value anywhere. Price $9000

Call Mr. Davies, Eves. G 8614.

HOLD THAT LINE
$2500

Glass stucco, Jubilee area. Seven years old. Smart living room, fireplace, bright dinette, modern cabinet kitchen. Two cosy bedrooms, Pembroke bathroom. Basement, hot-air furnace, tubs. Attached garage. Lovely lawn, luxurious garden. Easy terms. Only $2,500 down. Price $8300

Ask for Mr. Robertson, Eves. E 9479.

GORGE WAY
Have You $1450?

New bungalow, vacant, living room, two bedrooms, oak floors, modern cabinet kitchen, wired for range, space heater included. Pembroke bath, separate garage. Fruit trees. Nice, neat, new. Price $6750

Call Mr. Davis, Eves. G 8614.

GEORGE RANDALL LIMITED
SMART BUYING

SAANICH
$1250 Down

Stucco bungalow, quick possession, living room, smart cabinet kitchen, two nice bedrooms, bathroom, attached garage. Nice location, $45 per month. Price $4950

JAMES BAY
$1300 Cash

Fine appearance, three rooms and bath down, four rooms up, full basement (no furnace), new Duroid roof. Solidly built. Easy payments. Price $5850

CITY
Lovely Bungalow

Stucco bungalow, features lovely living room, delightful cabinet kitchen, Pembroke bath, two cosy bedrooms, utility room, nice lawn, splendid garden space. Terms. Price $6150

SIDE-BY-SIDE DUPLEX
$1500 Cash

Yes, only $1,500 required to buy this duplex, interior and exterior attractively decorated. Tenants pay all utilities: fuel, light, gas. Each unit five rooms and bath. One side rented, other has just been redecorated and is vacant. Total revenue, approximately $90 per month and no worries. Cannot be equalled for an investment. Easy terms. Price $5950

Call Mr. Fiddick on four above. Eves. Albion 122Y.

GEORGE RANDALL LIMITED

C. Jaffray, Managing Director
1309 DOUGLAS ST. G 8109

W-E-S-T-E-R-N HOMES LTD.

611 YATES ST. B 2157

IT'S ATTRACTIVE

It's—$1,400 down
It's—Neat and tidy
It's—Four full rooms and basement.
It's—Good value
It's—Quiet and secluded
It's—$50 monthly. $5800
It's—Yours for

Call Stan Evans or Johnny James, B 2157
Eves., G 8286, B 6515

DOWN $1000 DOWN

Six-room semi-bungalow, neat and clean. Living room, dining room, kitchen and bedroom downstairs; two bedrooms and bathroom up. Full basement with furnace, laundry tubs. Payments $65 per month. Full price $5950

Johnny James or Stan Evans, B 2157; eves., B 6515, G 8286

$1500 2 ACRES $1500

Plus five-room stucco bungalow. Entrance hall to large living room, dining room, two nice bedrooms, three-piece bathroom and hardwood floors. Basement with hot-air piped furnace. Separate garage. On two acres that could be divided. Within the three-mile circle. Full price only $7750

To View Call Jack Brown, B 2157; Evenings, G 4976

REVENUE
Approximately $2000 Net

Four rental units, four sets of plumbing. Ideal for away-owner. Full basement, Oil-O-Matic hot-water heat. Income can be increased. Full price, only $13,600

Jack Brown, B 2157, eves., G 4976

RITHET—B4251

OUR 81ST YEAR

OPEN FOR INSPECTION
UPLANDS
2544 Nottingham Road
Wed., Oct. 29, 2 to 5 p.m.

A NEW SIX-ROOM ULTRA-MODERN STUCCO BUNGALOW on a high lot with a commanding panoramic view. Spacious living room with attractive fireplace and large picture windows. Dining room with exceptional finish. Large electric cabinet kitchen with many useful features and adjoining UTILITY ROOM. Expensively fitted Pembroke bathroom. THREE BEDROOMS. AUTOMATIC HEATING, two-car garage. Immediate possession. Cannot be duplicated for $19,950

EVENINGS:
MR. KITTO, E 1880; MR. HEPPELL, B 1878
MR. SPEED, E 8595

Rithet Consolidated, Ltd.

(Member Real Estate Board of Victoria)
706 PORT STREET PHONE B 4251

NEW
READY FOR OCCUPANCY

THIS SPLENDID FIVE-ROOM BUNGALOW COMMANDS A WONDERFUL VIEW of a lake. Just outside city boundary, on high ground, and close to a bus stop, comprising a large living room with a fireplace, dinette, wall-to-wall carpet, two bedrooms and bathroom. Well-arranged kitchen with all the latest improvements. Large attached garage, containing oil hot-air furnace. PRICE $9800

LEACH & SPARKS

1119 BLANSHARD STREET E 4117

57 HOUSES FOR SALE

HICKS REALTY LTD.

1710 DOUGLAS ST B 5104
Opposite Hudson's Bay Store

VIEWS
WATERFRONT — VIEWS

COMFORT COMBINED WITH BEAUTY

(810-D) This new super de luxe bungalow situated on a quiet road with its garden sloping to a sandy beach, has everything the most fastidious buyer could ask for. A wide entrance hall; large living room; guest-size dining room (with sun deck off); two exceptionally large bedrooms with lighted double closets and sliding doors. The luxurious bathroom with its built-in features and separate shower, and the model electric kitchen with stove and Bendix included are special features. PLATE GLASS WINDOWS AND WALL-TO-WALL CARPET THROUGHOUT. A 35-foot rumpus room with fireplace opens on to a patio. Oil-O-Matic air-conditioned heat. Price $21,000

Mrs. Burbidge, B 5104, day or night

A WOMAN'S DREAM

(1030-D) Will never end after she is settled in this Oak Bay home. It is situated on one of Oak Bay's best streets, with seclusion and close to sea. This well-built home has through hall; living room, 17x23; dining room, 12x14; large cabinet kitchen, wired for range; four-piece Pembroke bathroom. Yes, there's three large cheerful bedrooms, all with cedar-lined cupboards. Full high basement with rumpus and extra bedroom; two-piece washroom and very good hot-water heating plant with oil, and drive-in garage. Plenty of space for children on this large lot. Hurry, insure your family a permanent Christmas gift. Price $16,800

Mr. Clarke, B 5104; evenings, E 1328

SMALL SUBURBAN ESTATE
REDUCED $1000

(1082-C) A fine property in the 3½-mile circle with about an acre of well-kept grounds affording privacy. The stucco home has five rooms down with entrance and through hall with two small rooms up. The spacious living room has a lot of charm and an attractive outlook. AUTOMATIC HOT-WATER HEATING. Full high basement with a good games room. The owner wants a smaller home in city or Oak Bay and will consider trades. About half cash handles at the reduced price of $13,650

Mr. Smith, B 5104, day or night

BOAT HIRE
EXCLUSIVE

(353-B) Here's a real business opportunity. This well-established boat rental will be sold as is. Equipment includes 27 boats, both inboard and outboard, well-equipped workshop, electric crane, ways, marine refueling station and storage lockers. Coffee shop shows good revenue. Living quarters consist of five rooms. Selling for only $10,000

Mr. Carnegie, B 5104, day or night

FAIRFIELD
STUCCO BUNGALOW

(398-D) See this modern, stucco bungalow in a desirable district. Only four years old. This should appeal to the majority; modern cabinet kitchen; two nice bedrooms, good-sized living room; full concrete basement with hot-air heat and drive-in garage. Terms. Price $8400

Mr. Vining, B 5104, day or night

An Attractive Bungalow
A Charming Garden

(1095-D) A pleasant district, in fact a 3-A rating. Living room and hall have oak floors, fireplace, two good-size bedrooms, one of which would make a dining room, four-piece tiled Pembroke bath, cabinet kitchen and dining area. All well kept and tastefully decorated in pastel shakes. Attached garage. NO STEPS. Bus 100 yards from door. Price $7800

Mr. Drew, B 5104; evenings, E 4980

$1450 DOWN
SPARKLING NEW

(1053-D) Here's your chance for a brand new home with modern electric kitchen, two nice bedrooms, a lovely living room, a good-sized utility room, a separate, new garage. Please call any time. Down $1,450. Price $6650

Mr. Vining, B 5104, day or night

VIEW ROYAL
QUIET SECLUSION

(901-D) WOULD YOU LIKE THE MOST ATTRACTIVE HOME ON THIS STREET?

Four rooms plus; white cement stucco siding; only three years old; a large, bright living room with oak floors and fireplace with indirect mantel lights; a modern, electric cabinet kitchen with dining space, lots of cupboards; two nice bedrooms and four-piece bathroom. A high daylight basement with package unit hot-air furnace, air-conditioned. Drive-in garage. Lawns and shrubs and general outlook very pleasing. Owner needs cash. Mortgage of $3,400 at 5½% at $34 per month can be assumed. Price $9975

To view, call Mr. Ludlow, B 5104, day or night

SMALL FARM
GIVE AWAY PRICE

(252-F) Seldom do you have a chance like this. There is a good five-room house; never-failing well; also good spring; cow barn for four head, with hay storage; other small buildings; 47 fruit trees, mostly apple. 17½ acres in all with about seven acres under cultivation and seven acres of bush with good river on line. Located eight miles from Duncan on a good road. Immediate possession at ridiculously low price of (all cash) $3300

Call Mr. Hicks, B 5104, Day or Night

GROCERY BARGAIN

(358-B) A real opportunity for the person who wants a good business but has only a small capital. OWNER MUST SELL and says if a reliable person buys the stock at invoice (approximately $2,000) he'll carry the equipment and fixtures on monthly terms. THIS IS GOOD.

For details, phone Mr. Smith, B 5104, day or night

STEWART CLARK & CO.
CALL G 1011 - G 1933

GORDON HEAD
SEA VIEW

Ranch-style and oh so lovely—Wall-to-wall carpet coverings in the living room, hall and the two large bedrooms. This home has quality in every inch. The cupboard-filled electric kitchen is a dream for any woman, with dining room at one end and utility at the other. Oil-heated and carport for two cars. Priced right, at $11,750

DOWN $1500 DOWN

Brand new—In fact you can choose your colors in the plaster. Smart four-room home with utility and separate garage. Close to stores and transportation. Priced right at $7500

Real Estate - Mortgages - Insurance
314 PEMBERTON BUILDING
Evenings: Roy Green, G 9755;
Mr. Custance, E 7930

UPLANDS
BEACH DRIVE

Builder has just completed and offers for sale a new exceptionally well-built grey Roman brick bungalow. Unique location, bordered on two sides by park, magnificent views of sea and mountains; very near to sandy beach. The residence comprises large living room, 24x16, with brick fireplace wall, an L-plan dining room with patio off; ultra-modern kitchen, 14x10, with G-E garbage disposal and dining area; utility room with Bendix automatic washer and G-E oil boiler unit for instantaneous hot water, and radiant baseboard heating. Two twin-sized bedrooms and a birch-paneled den (or bedroom) with brick fireplace. Colored plumbing fixtures and ceramic tiles to ceiling in bathroom and halfway ceramic-tiled powder room. 100% CONCRETE FOUNDATIONS. Cedar-shake roof with copper valleys and flashings. No. 1 quarter-cut oak floors.

Usual courtesy to agents.
Telephone B 7912 for appointment to view.

C. J. ROSE, BUILDER

57 HOUSES FOR SALE

TOWN & COUNTRY HOMES LIMITED

1923 QUADRA STREET
PHONE B 7276 — 24-HOUR SERVICE

OAK BAY
SPECIAL
FOR PARTICULAR PEOPLE

Sure it's $16,800, but you should see it. Everything for gracious living is included in this fine home. Three bedrooms or four. Large living room, dining room, cabinet kitchen. Basement has large rumpus room with bar, den, or bedroom; large hobby room. Oil-O-Matic hot-water heat; drive-in garage. This district is select and good terms available. By appointment only.

Phone Mr. Christensen, Eves., E 8496; Anytime B 7276

2-YEAR-OLD BUNGALOW
PRICED JUST RIGHT

Two bedrooms, living room, dining room, cabinet kitchen, large utility, automatic oil air-conditioned heat; separate garage. Move in without a dime to spend for decorations. Good terms. Full price $9450

Phone W. Amos, G 6606, eves.; Anytime, B 7276

NEAR JUBILEE HOSPITAL
LOW DOWN PAYMENT

Good four-room bungalow with basement. A real nice home at a saving. Less than $6,000. Terms.

Phone W. Amos, G 6606 eves.; B 7276 Anytime

FOUR-ROOM BUNGALOW
CLOSE IN

A really nice small bungalow for a young couple or oldsters. Wired for range. Hardwood in living room. $1,750 to handle. Full price $5250

Phone Mr. Christensen, E 8496 Eves.; B 7276 Anytime

TRADES

I have a client with a late model car to trade as down payment on bungalow. What have you to trade?

Phone W. Amos, G 6606 eves.; B 7276 Anytime

EXCHANGE OR TRADE

Have a six-room bungalow in Fairfield all on one floor. Owner wishes to exchange for smaller one, value about $8,900, in Fairfield or a good district.
Also have a four-room, three-year-old bungalow in Esquimalt, value about $6,900, to exchange for older type, where the owner could have a little revenue.

Contact Harold Ware, eves. B 1461; B 7276 Anytime

SPLENDID FAMILY HOME
OR REVENUE
$2500 DOWN

High location, close to school, bus and shopping centre.

MAIN FLOOR—Kitchen, dining room, living room with fireplace, den. All ¾" golden oak floors; two-piece bathroom.

SECOND FLOOR—Four rooms and three-piece bathroom.

Hot-water heated. Full cement basement; separate garage. Full price with liberal terms available $7950

Phone L. R. Guidi, B 7276

THE BEST REVENUE
PROPOSITION
THREE UNITS
$2200 DOWN

Located fairly close to town—here is the best revenue property for the price in the city. An income of over $100 a month after paying expenses. Work this out for yourself—over $1,200 a year profit on an investment of $2,200. Can you do this well with stocks, bonds, mortgages, etc.? Full price only $8600

Contact Norman Ware, G 1412 or B. Price and M. Morey, B 7276

YOU WILL BE PAYING TOO MUCH IF YOU DON'T SEE THESE FIRST

Number 1:

A brand new 4½-room stucco bungalow built on your own lot. Electric cabinet kitchen and dinette, two nice bedrooms, living room with fireplace. Panelec heating. Hardwood floors. You save a lot of money as the price is only $6000

Phone N. Ware, G 1412, M. Morey or B. Price, B 7276

Number 2:

A beautiful ranch type stucco bungalow which has a large living room with fireplace, dining room, good sized electric cabinet kitchen, utility room, two bedrooms, den and tool room. In addition to this it is built on your own lot in the location you most desire.
The down payment is exceptionally low—we will arrange up to 80% mortgage on the total value of lot and house, and the interest is only 5¼%—the payments around $42 per month. the full price $7625

Phone N. Ware, G 1412; M. Morey or B. Price, B 7276.

Number 3:

This is the same home only a little larger, and instead of a den, it has a third bedroom. The same loan facilities and your choice of location, finish, colors, etc., also a car port on any of these for only $150 extra. aB SHRDLUSHRDLU extra. The full price (at great saving to you) $7925

Phone N. Ware G 1412; M. More or B. Price, anytime, B 7276

All we ask is that you see these homes. You are under absolutely no obligation.

NEWS FROM NEWSTEAD'S

NEWSTEAD REALTY LIMITED

766 FORT STREET PHONE E 7194

EXCLUSIVE—
TURKEY FARM

Owner leaving B.C. Here is a chance to become independent with a very small outlay. Farm consists of 6½ acres mostly under crop. A good six-room modern bungalow. Two turkey or chicken houses, barn, etc. This small farm will grow anything and there is city water to aid you. Can be purchased fully furnished or unfurnished. Located about ten miles out. Price furnished which includes cow, brooder, separator, etc. $8250

Unfurnished $6800

Please contact Mr. R. O. Ney at E 7194 or Eves., G 5406 OR Mr. W. McMahon at E 7194 or Eves., Albion 275 R.

$13,600
ONLY $4500 DOWN

N.H.A. financed 5% mortgage. Lovely six-room bungalow, brand new. Oak floors throughout. Oil-O-Matic air-conditioned. Living room, dining room, electric cabinet kitchen. Three very nice bedrooms, Pembroke bathroom. All on a very attractive floor plan. Full basement, attached garage and secluded lot with natural oaks. This you must see before deciding on your new home. For appointment to view, contact Mr. Nelson at E 7194 or Res. E 5833 anytime.

Newstead Realty Ltd.

766 FORT STREET E 7194
Victoria's Most Progressive Realtor

SEAFRONT HOME

Located right on the sea in Oak Bay. A delightful small home with every modern convenience for a retired couple. Large plate-glass windows afford a lovely sea view. Lawn to sea. Fully insulated. The house is warm and sheltered. Open fireplace in large living room. Large bedroom, dining and modern bath. Complete electrical kitchen. Oil-O-Matic furnace. All immaculate. Taxes very reasonable. $12,000 cash. No agents please.

BOX 1611, VICTORIA PRESS

57 HOUSES FOR SALE

BOORMAN'S

$1400 DOWN - $1400 DOWN
Exceptionally Attractive

So many listings today are inclined to be over-rated, but the value is here. Not new but in excellent condition. Main floor consists of large living room with fireplace, dining room with fireplace, kitchen, reception hall and large bedroom. Upstairs are four large bedrooms and bathroom. Extra bedroom on another level. Very high basement with almost new piped furnace. A family home or wonderful revenue property and only five minutes' walking distance to town. This offer will not last. Full price (easy terms) $8400

Evenings, G 0434

ESQUIMALT
HIGH LOCATION
IMMEDIATE POSSESSION

This three-year-old five-room stucco bungalow situated in a treed area on one of the most popular streets in Esquimalt features hardwood floors in through hall, large living room with open fireplace, dining room. Cabinet kitchen with adequate table area, two EXTRA large bedrooms, four-piece bathroom, full HIGH concrete basement with laundry tubs, piped furnace and drive-in garage with sliding door. Front garden in lawn. Hurry on this home as the owner has been transferred east and must sell quickly. Price with terms $9150

Stan Cornish, eves., G 7643

GORDON HEAD
LOVELY SEA VIEWS

A very attractive five-room shake bungalow only two years old, situated in a most desirable residential area with lovely garden. Large living room 23x13, to "L"-shaped dining room, two large bedrooms, four-piece Pembroke bathroom, dream of a kitchen with a beautiful outlook over water. Double sink, plumbed for Bendix. Concrete basement with all-steel piped furnace, Westinghouse hot-water tank. Lot, 100x275 with fruit trees. Reasonable terms considered. Asking price $11,950

Roy Harris, evenings, E 1202

OAK BAY
NEAR SEA
NEAR SCHOOL
NEAR TRANSPORTATION

Substantially built, stucco, fully insulated, oil hot-water heated bungalow. Hardwood floors throughout. Spacious living room and dining room, two bedrooms, four-piece bathroom and electric kitchen. Full cement basement with garage and two finished rooms. Ample cupboards throughout. Built in 1945. Please phone for further details. Taxes, $134. For quick sale price $12,600

C. J. Harrington, Evenings, E 5846

OAK BAY UPLANDS BORDER

An exceptionally well-constructed three-bedroom home situated in a lovely residential area. Beautiful large living room with very attractive fireplace, guest-size dining room, ultra-modern electric cabinet kitchen with utility room, large Pembroke bathroom with pedestal basin and expensive fittings. Built in vanity, three large bedrooms, golden oak floors, over 1,700 sq. ft. floor area. Grand high daylight basement with expensive Oil-O-Matic air-conditioning furnace. Attached double garage. Approximately $7,500 down payment, balance $75 per month $18,900

Roy Harris: Eves., E 1202.

NEW DUPLEX
OAK BAY BORDER

This exceptionally nice duplex in a good SECLUDED LOCATION close to sea and transportation. Large living room with ELECTRIC FIREPLACE, two good bedrooms all with OAK FLOORING. Four-piece Pembroke bathroom. LARGE CABINET KITCHEN with nook. Full basement with AIR-CONDITIONED OIL-O-MATIC HEATING TANK and garage. $9,500 cash will handle this and assume mortgage for $10,000; monthly payment of $65 takes care of principal and interest $19,500

H. F. Hepburn, eves., E 7039

Boorman Investment Co. Limited

Member Real Estate Board of Victoria
616 VIEW STREET E 7124

THE B.C. LAND

& INVESTMENT AGENCY LTD.
(Our 89th Year in Real Estate)

AMIDST THE OAKS

A lovely five-room stucco bungalow with two extra rooms in basement. Hardwood floors in all rooms except kitchen and basement ones. Extra large living room; guest-size dining room, both with cove ceilings and tapestry walls. Good-size cabinet-electric kitchen with tiled sink. Winter's supply of firewood. High ground, off Quadra. Price $8950

NEAR UPLANDS

An attractive-looking and well-arranged semi-bungalow with two double bedrooms and bathroom down; three bedrooms and two-piece bathroom up (space for a bath), Oil-O-Matic heat. Very nice-size living room. Family-size dining room. Electric kitchen. Drive-in garage. Insulated. A deal for a large family. Near schools and sandy beach. Price $15,500

Please Ask for Mr. C. R. V. Bagshawe

LARGE HOUSE AND
ACREAGE

Located on Millstream Road, in the Langford District, ten acres. A stucco bungalow. Living room with dining space 19 by 28; kitchen 15 by 18; two good large bedrooms. A huge fireplace in the living room, basement and hot-air piped furnace. Excellent water supply and electric pump. Asking $9500

Terms to Reliable Party

FIFTY ACRES

Located about 30 miles north of Victoria. A real good six-room house. A good water supply with electric pressure pump. Plenty of fruit, 20 acres in sheep pasture, balance in bush and timber. Taxes $34. Price $6850

Please Ask for Mr. Heine

MODERN — SHAKE
Three Bedrooms — H.W. Oil

An exceptionally well-built cedar shake home, just six years old and beautifully decorated throughout. Containing some 1,500 square feet on main floor, it comprises entrance and through hall, spacious living room and dining room with views, all with expensive wall-to-wall carpeting, as have the two larger bedrooms. Full bathroom, an extra separate toilet, and third bedroom with hand basin. The kitchen is any woman's dream, being divided into working area, large nook, and large utility room, all with loads of cupboards. Basement with the finest OIL-O-MATIC HOT-WATER HEATING PLANT, automatic domestic hot-water, extra toilet. This home is very convenient for elderly people, as there is almost a level entrance. Liberal terms if desired. Price $15,000

Please Ask for Mr. W. O. Cameron

922 GOVERNMENT ST. G 4115
Member Real Estate Board of Victoria

CLOSE TO MT. VIEW
HIGH SCHOOL

In new subdivision, new four-room stucco bungalow. Will be completed in about two weeks. Large living room, two bedrooms, kitchen and dinette. High basement, drive-in garage. Price $8000

ESQUIMALT

Brand new five-room stucco bungalow, oak floors throughout. Automatic heating, garage. Price with two lots. $7850

Evenings, call Mr. Clark, E 8097

H. G. DALBY & CO. LTD.

634 VIEW STREET E 8241

57 HOUSES FOR SALE

FIVE-YEAR-OLD
3-BEDROOM BUNGALOW
FAIRFIELD

This is a lovely home in a good part of Fairfield. Solidly built. Beautiful living room, large dinette, two large bedrooms (and one fully finished, in basement), roomy kitchen, and Pembroke bathroom. Full, clean basement, with hot-air furnace. 4½% mortgage. Good value for $11,600

WALKING DISTANCE

Four-room, glass-stucco bungalow, in immaculate condition, inside and out. Full basement, and separate garage. Five-minute walk to town, in good district. Reasonable taxes. Clear title; terms arranged. Sacrifice price $9400

ALTON & FLEMING

1006 Blanshard St Phone G 5112
Evenings: Mr. Stephenson, G 0123 or Mr. Fleming, E 4762

THE BUY OF THE DAY

YES—BEST LOCATION IN OAK BAY
—OIL-O-MATIC HEATING
—MINIATURE "BUTCHART'S GARDENS"
NOW FOR THE DETAILS: The home is of sound construction of the semi-bungalow type with large through hall, living room with good fireplace, guest-sized dining room, HARDWOOD FLOORS, family-sized kitchen, two large bedrooms with an adjoining bathroom, upstairs there are two large bedrooms den and sewing room, lots of cupboards, etc. An older type home but in very good condition. Large lot with hundreds of dollars in shrubs, trees and flowers. It is the best buy today. Shown by appointment only and priced to sell, cash or terms $11,500

Mr. Spencer, Eves. E 7050

A. BERNARD & CO. LTD.

629 FORT STREET PHONE G 9335

HERE IT IS
ESQUIMALT

Five-year-old modern five-room bungalow with full basement. Extra room and roughed-in plumbing upstairs, also second room can be finished. Lovely garden lot and fish pond. $3,000 cash handles. Full price only $8500

Please ask for Mr. Ramsay

MEHAREY & CO. LTD.

622 VIEW STREET, E 1187; Eves., G 0872

BEAVER LAKE ACREAGE
FIVE-ROOM HOUSE

In this choice location approximately eight acres good land with some light bush and bordering the lake shore. Substantial house with basement, re-decoration necessary. A good opportunity for the right party. Price, cash $6000

Please call R. Cox, Res. E 3814

SWINERTON & CO. LTD

620 Broughton Street E 7181

58 WANTED TO BUY HOUSES

URGENTLY REQUIRED BY CLIENT WHO has sold his home and must move by November 15, a three or four-bedroom home with at least two lots—preferably acreage. Must have basement. Price not over $8,000. Ask for Mr. Smith or Mr. Allen, B 2157. Western Homes Ltd.

DUPLEXES WANTED IN THESE LOCATIONS: (1) Gonzales, (2) Fairfield, (3) Esquimalt with $4,000-$5,000 cash balance like rent (if its revenue see Dickie). Dickie and Co. Realty, 833 Fort Street, B 4312. Nights E 3640

ARRIVING SOON FROM SASKATCHEWAN, require two or three-bedroom home. Please contact my agents, J. James or S. E. Evans, at Western Homes Ltd., B 2157, evenings G 8286 or B 6515.

ALL CASH IF YOU CAN GIVE POSSESSION in 30 days or less. Phone now. DICKIE & CO. REALTY 833 Fort St. B 4312, nights E 3640, B 4544, E 9400 Albion 200X.

FOUR OR FIVE-ROOM BASEMENT bungalows—Esquimalt and Jubilee Hospital districts. Cash buyers waiting. A. S. MILLER, 1309 Blanshard Street. E 0822.

HIGH GORGE—A FOUR-ROOM, MODERN bungalow, with basement and garage. Not over $8,500. Please call Reg. Caselton, at Pemberton, Holmes Ltd., G 8124; evenings, E 8464.

WANTED—IN GORDON HEAD OR TEN Mile Point, five or six-room bungalow, $15,000 to $20,000 cash. Rithet Consolidated Ltd. B 4251.

WANTED IMMEDIATELY, BUSINESS OR revenue property with owner's suite which $8,000 cash will handle. K. D. Marsland, c/o McMorran's Motor Court, Cordova Bay.

SMALL BUNGALOW OR HOUSE, OAK Bay preferred. Please ask for Mr. Edwards. Evenings G 6935. H. A. HUMBER LTD. E 1101, E 3252.

WANTED—FIVE OR SIX-ROOM BUNGALOW. Have $1,500 down and can make substantial monthly payments. B 6196.

LET ME HANDLE THE SALE OF YOUR home. No fuss or bother. Alex Fleming G 5112 residence E 4762.

WANTED — TWO OR THREE-BEDROOM house on one or more acres. Cash. Box 40, Cobble Hill.

LIST WITH E. H. KNOTT & CO. AT 1304 Government at Yates. G 9813

TWO BEDROOM HOUSE, ON 1.6 ACRE, 10-mile radius. Phone G 6664.

59 PROPERTY FOR SALE

CAMROSE CRESCENT AND MAPLEWOOD, on the two-mile circle, close to bus, 29 choice lots from $500 to $1,100 each (financing under N.H.A.) Get yours now. See Wess Dickie. Exclusive listing Dickie & Co. Realty, 833 Fort Street. B 4312.

CHOICE BUILDING LOTS, MOUNT VIEW Subdivision, $400 - $600. Apply 3892 Carey Road or phone G 2553 (day) or G 3550 (night)

TWO VERY GOOD COMMERCIAL LOTS, one on View Street, above Cook, another in Lake Hill. Call D. Price, Town & Country Homes Ltd. B 7276.

COLWOOD LOTS FOR SALE, 105x200, water and light. Phone Belmont 6.

61 ACREAGE FOR SALE

FOR SALE—TWO ACRES, ROYAL OAK, near new school, $2,200 cash. Box 1582, Victoria Press.

64 FARMS FOR SALE

FOUR ACRES, BLACK SOIL, NEW HOUSE, double garage, chicken house for 500 birds. Pig pen, and city water. Overlooking lake. Colquitz 358 J.

THE CORPORATION OF THE DISTRICT OF SAANICH

ZONING BY-LAW
NOTICE OF PUBLIC HEARING

NOTICE is hereby given that all persons who deem themselves affected by the provisions of the proposed "The Zoning By-law, 1941, Amendment By-law, 1952, No. 3" of The Corporation of the District of Saanich will be afforded an opportunity to be heard on the matters contained therein, before the Municipal Council at a public hearing to be held in the Council Chamber, Municipal Hall, Royal Oak, on MONDAY, November 3rd, 1952, at 8 p.m.

A copy of the proposed By-law may be inspected at the Municipal Hall, Royal Oak, between the hours of nine o'clock a.m. and five o'clock p.m., on any week-day except Saturday.

The above amendment will have the effect of zoning the lands hereinafter described (to be known as "Royal Portage Park") in order to permit the carrying on, expansion and development of recreational, cultural and amusive facilities, the initial development being an exhibition area, a grandstand area with race course and sportsfield, a parking area and a stable area:

Lots 1, 2, 4, 5, 6, 7, 8 and 9 in Block "B" and Lots 1, 2, 3, 5, 6, 7 and parts of 4 and 8 in Block "E," all in Sections 1 and 13, Plan 361; Lots 1 and 2, Section 13, Plan 5627; Lots 1 to 11 inclusive, Section 1, Plan 1507; Lots 1 to 4 inclusive, Section 22, Plan 7099; Part of Block 2 and Blocks 3 and 4, Section 100, Plan 1066; Lots 6 and 7, Section 9, Plan 1073; Lot "B," Section 9, Plan 1726; Parcel "B" of Section 9; Parcel "B" of Sections 3 and 22; Sections 4 and 111; Section 2 except that part included in Plan 5959, and the remainder of Section 3, all the above being in Lake District, in the vicinity of Granville Avenue, Burnside Road and Prospect Lake Road.

J. B. TRIBE,
Municipal Clerk.

64 FARMS FOR SALE

TWO AND A HALF ACRES

And five-room stucco bungalow off East Saanich Road. House contains living room; dining room; kitchen; two bedrooms; three-piece bath; full basement, drive-in garage. Land is all cleared with several fruit trees. Good chicken house. Ample water supply. Ideal berry land. Price $6,000. Call Ed Olson of Western Homes Ltd., 611 Yates Street. B 2157; evenings, G 4608.

AT ROCKY POINT

Sealed tenders will be received by the Department of National Defense if posted prior to 15th November, 1952, and marked for the attention of the Naval Secretary, Ottawa, Canada, for the right to harvest the crop of holly in 1952 on Sections 44 and 58, south of Pedder Inlet, Vancouver Island. The cropping is to be done under the direction and to the satisfaction of naval representative and in proper manner to avoid injuring the trees. It is essential that there be no interference with any naval construction that may be in progress. The highest or any tender will not necessarily be accepted.

SEALED TENDERS addressed to the undersigned and endorsed "TENDER FOR NEW BASEMENT ADMINISTRATIVE OFFICES AND ASBESTOS SHINGLING OF VARIOUS BUILDINGS, MILLER BAY INDIAN HOSPITAL, PRINCE RUPERT, B.C.," will be received in the office of the Secretary, until 3.00 P.M. (E.S.T.), WEDNESDAY, NOVEMBER 19, 1952.

Plans and specification can be seen and forms of tender obtained at the offices of the Chief Architect, Department of Public Works, Ottawa, Ontario, the District Architect, Begg Building, 1110 West Georgia Street, Vancouver, B.C., at the Post Office Building, Victoria, B.C., and at the Post Office Building, Prince Rupert, B.C.

Tenders will not be considered unless made on these forms and in accordance with the conditions set forth therein.

Each tender must be accompanied by a certified cheque on a chartered bank in Canada, payable to the order of the Minister of Public Works, or Bearer Bonds as specified in the form of tender, for 10% of the amount of the tender.

The Department, through the office of the District Architect, Begg Building, 1110 West Georgia Street Vancouver, B.C., will supply blue-prints and specifications of the work on deposit of a sum of $15.00 in the form of a certified bank cheque payable to the order of the Minister of Public Works. The deposit will be released on return of the blue-prints and specification within a month from the date of reception of tenders. If not returned within that period the deposit will be forfeited.

ROBERT FORTIER,
Acting Secretary.

Department of Public Works,
Ottawa, October 20, 1952.

SEALED TENDERS addressed to the undersigned and endorsed "TENDER FOR FEDERAL PUBLIC BUILDING, WILLIAMS LAKE, B.C.," will be received in the office of the Secretary, until 3.00 P.M., (E.S.T.), WEDNESDAY, NOVEMBER 26, 1952.

Plans and specification can be seen and forms of tender obtained at the offices of the Chief Architect, Department of Public Works, Ottawa, Ontario, the District Architect, Begg Building, 1110 West Georgia Street, Vancouver, B.C., at the Post Office Building, Victoria, B.C., at the Post Office Building, Kamloops, B.C., and at the Post Office, Williams Lake, B.C.

Tenders will not be considered unless made on these forms and in accordance with the conditions set forth therein.

Each tender must be accompanied by a certified cheque on a chartered bank in Canada, payable to the order of the Minister of Public Works, or Bearer Bonds as specified in the form of tender, for 10% of the amount of the tender.

The Department, through the office of the District Architect, Begg Building, 1110 West Georgia Street, Vancouver, B.C., will supply blue-prints and specification of the work on deposit of a sum of $100.00 in the form of a certified bank cheque payable to the order of the Minister of Public Works. The deposit will be released on return of the blue-prints and specification within a month from the date of reception of tenders. If not returned within that period the deposit will be forfeited.

ROBERT FORTIER,
Acting Secretary.

Department of Public Works,
Ottawa, October 20, 1952.

U.S. SOLDIER UP FOR TREASON

Charged With Traitorous Acts Against His Own Men

NEW YORK, Oct. 28 (AP)—In one of the country's weirdest court cases, a former United States army sergeant stood trial today for treason as a convert to an ancient, stoic Oriental religion.

The defendant, John David Provoo, 36, faces the possibility of the death penalty if convicted as a renegade to the Japanese in the Second World War.

Captured in the fall of Corregidor 10 years ago, Provoo allegedly shaved his head, donned the robes of the Buddhist priesthood and turned on fellow American captives to single them out for Japanese brutality. One he purportedly named was beaten to death.

Witnesses from Japan, Australia, Korea, Britain and Italy are on call for the strange trial.

The defense said today Provoo was cleared of all charges by the fact of his honorable discharge from the army in 1946.

The government alleges that Provoo once studied to be a Buddhist priest and that this was the role he adopted to convince his Japanese captors of his sympathies.

Then, it is alleged, he began a program of propaganda for the Japanese radio.

Provoo ended the war in a prisoner-of-war camp in Japan. The army and the Federal Bureau of Investigation, sparked by complaints of fellow-captives, kept him under close watch while gathering data on his wartime activities.

T.C.A. Flies Maiden Flight to Dusseldorf

MONTREAL, Oct. 28 (BUP)—The first Canadian air service between this country and Germany winged to a start Monday night when a Trans-Canada Airlines plane left for Dusseldorf with a party of government officials and newsmen aboard.

The four-engined North Star was due in Dusseldorf tonight after a brief stop in London.

Passengers on the pre-inaugural flight included Dr. Werner Dankwort, German ambassador to Canada.

T. C. Davis, Canadian ambassador to West Germany, will mark the plane's arrival by planting 12 Canadian maple trees on the Dusseldorf airport.

Liner Queen Mary Laid Up Until Dec. 16

SOUTHAMPTON, Eng., Oct. 28 (BUP). — The liner Queen Mary is scheduled to go into drydock today to be fitted with "dollar saving" fuel tanks and overhauled.

It will be the ship's longest and most extensive overhaul since it was refitted from a troopship in 1947.

Extra fuel tanks will be installed so that the vessel may take on more oil at home and cut down on dollar purchases of fuel.

The ship will be laid up until Dec. 16, when it will sail for New York.

FIGHT RESULTS

TRENTON, N.J.—The scheduled 10-round fight between Gene Takach, 134¾, Trenton, and Charlie Slaughter, 132, Westfield, N.J., was halted in the fourth round when the fighters bumped heads. Dr. George A. Corio ruled the fighters unfit to continue and referee Joe Kukai ruled the fight a double T.K.O. at 1.08 of the fourth.

Maynard & Sons

Auctioneers and Appraisers
Since 1902

Instructed by the Executors, we will sell the residue of several estates (articles not included in our Antique Sale), in our salesrooms,

731-33 JOHNSON STREET
TOMORROW — 1.30

CAPACITY SELECTION
GOOD QUALITY
FURNITURE
ETC.

MENDELSSOHN PIANO (Small Upright)
CHESTERFIELD SUITES - CONVERTOS
WALNUT LIVING ROOM PIECES
AS NEW COMB. RADIO-PHONO (3-Speed)
OAK SECTIONAL BOOKCASES
DINETTE SETS - BEDDING
ALMOST NEW BEDROOM SUITES
WALNUT TWIN-BED SUITE
(Complete with S.F. Mattresses)
RANGES - CIRCULATING HEATERS
EXPENSIVE RIFLE
CHINA - GLASS - BRASS
LUGGAGE - GARDEN TOOLS
GAS FIREPLACES
FIELD GLASSES
SMALL ELECTRICAL APPLIANCES
ETC.

BASEMENT SALE—10.30

SHRUBS - VEGETABLES
STORE FIXTURES - WARDROBES
REFRIGERATED SHOWCASE
COAL STOKER - ROOFING - SHINGLES
BATHTUB - HOT-WATER STORAGE TANK
BLOCK AND TACKLE - WHEELBARROW
BUNK BEDS
LINOLEUM, Approx. 60 ft. by 6 ft.

MAYNARD & SONS
733 Johnson St. G 5921

NEW LIFE FOR "LEFT-OVERS"!

Weary food budgets need help these days. Let Minute Rice flatter left-over meat, fish and fowl in tempting main course dishes like this.

Minute Rice is so versatile, too — it's grand served with favorite stews, in curries, or with creamed dishes. You'll love it, in quickly made creamy rice puddings. It's the only rice of its kind.

Pre-cooked Minute Rice needs no washing, no rinsing, no draining, no steaming . . . always cooks to tender perfection, with each grain plump, fluffy and separate.

Supper "Quickie."

FOR RICE RING: Prepare 1 pkge. Minute Rice according to basic package directions. Add 2 tbsps. butter and ⅛ tsp. pepper to the rice; mix lightly.

FOR FILLING: Sauté ½ cup onion rings until tender in 4 tbsps. fat in saucepan. Add 4 tbsps. flour; blend. Then add 2 cups water gradually. Bring to boil, stirring constantly. Add 2 cups diced, cooked left-over meat. Season. Fill centre of rice ring with meat mixture. Serves 5 to 6.

COMPARE!

OLD WAY
1st STEP Remove inferior rice kernels. Wash carefully.
2nd STEP Slowly pour into salted boiling water. Boil briskly, stirring often, until kernels are soft. (Up to 25 minutes!)
3rd STEP Drain rice in sieve.
4th STEP Pour boiling water over rice until grains are separate.
5th STEP Steam rice 5 to 10 minutes.
Time: 40 minutes
Utensils to wash: 2 pans, 1 sieve.

NEW WAY
1st STEP Add Minute Rice to water and salt, in saucepan.
2nd STEP Bring to a full rolling boil. Cover; remove from heat and let stand 10 minutes.
Time: 15 minutes
Utensils to wash: 1 pan.

TRADE-MARK
MINUTE RICE
A Product of General Foods
MR-51

BOWLING PREXY

VANCOUVER, Oct. 28 (CP) — Chester. Ferguson of the Terminal Lawn Bowling Club was elevated to the presidency of the British Columbia Lawn Bowling Association Saturday night at the organization's annual meeting.

KIDNEY ACIDS Rob your Rest..

Many people never seem to get a good night's rest. They turn and toss—blame it on 'nerves'—when it may be their kidneys. Healthy kidneys filter poisons and excess acids from the blood. If they fail and impurities stay in the system—disturbed rest often follows. If you don't rest well get and use Dodd's Kidney Pills. Dodd's help the kidneys so that you can rest better—and feel better. 136

Dodd's Kidney Pills

Racetrack Plan May Go to Sannich Voters

The people of Saanich may be asked next month to vote for or against the establishment of a race track in the municipality.

Councillor Roy H. Wootten told Saanich Council Monday he will submit a motion at a future meeting requesting that a referendum be submitted to the people asking them if they are in favor of the $3,500,000 racing project of the Royal Portage Parks Ltd.

The councillor said he will not submit his motion until after a public hearing is held next week on an amendment to Saanich's zoning by-law for the rezoning of 527 acres of land for the purpose of establishing a race track.

Site asked for rezoning includes property bounded by Charlton Road on the north, the municipal boundary on the south, Granville Avenue on the east, and Prospect Lake Road on the west.

"I believe we should submit a referendum to the public because the municipality will have to spend a considerable amount of money on building roads to the proposed site," said Mr. Wootten. "Then the public will have to pay out more money for policing the area and for fire protection."

Tots Build Bonfire In Their Nursery

LYTHAM, Eng., Oct. 28 (UP) — Richard Hunter, five, and his two-year-old brother John loved watching bonfires built by their older playmates.

So they decided to have one of their own. They piled three teddy bears, three woolen rabbits, a blackboard and other miscellaneous toys in the centre of their nursery and applied a match.

Firemen, summoned by the children's frantic mother, broke a nursery window and extinguished the flames.

"They're crazy over bonfires," explained the mother, Mrs. Edith Hunter.

Seven-Month Fire Closure Is Approved

Season Extended at Fire Chief's Request

Saanich council at a meeting Monday agreed to extend the fire ban season for the municipality by two months.

Under the new regulations the closed season will start on April 1 instead of May 1 and will end on Oct. 31 instead of September 31. During this period Saanich residents are obliged to obtain fire permits from the municipal fire department before starting any outdoor fires.

The closure season was extended at the request of Fire Chief Joseph Law who complained to the council that 90 per cent of the scrub and grass fires in Saanich were due to carelessness.

"People light fires and then call on the fire department to put them out as soon as they see they are becoming dangerous," he said. "Outdoor fires are dangerous during a dry season like the one we are now going through."

The council referred to the Town Planning Commission a letter from the B.C. Electric Railway Co. requesting that approximately three acres of property on the westerly side of Lochside Drive in the vicinity of Cedar Hill Crossroad be zoned to permit the operation of a pole yard.

GRAVEL IN HOSPITAL

TORONTO, Oct. 28 (BUP) — National Hockey League president Clarence Campbell said Monday referee George Gravel may not skate again because of a kidney ailment. Campbell said Gravel was in a Montreal hospital for the removal of a kidney stone. If he required an operation, Campbell said he might be through as an official.

FOR Sunshine Sweet CLEANLINESS

"BOTTLED SUNSHINE"

Laundry . . . soaks out bad stains, refreshes, bleaches whiter.
Kitchen . . . makes sinks, staves, refrigerators spotless and sweet.
Linoleum . . . gets floors shining sweet and hospital clean.
Bathroom Removes stains, makes porcelains gleam.
Pots and Pans . . . easy way to get utensils bright as new again.
Diapers Bleaches snowy white, makes diapers sanitary and fresh.

Javex DOES SO MANY OTHER JOBS BETTER!
CANADA'S FAVORITE BLEACH
MADE IN BRITISH COLUMBIA
JN-1552
AT YOUR GROCERS—IN 4 HANDY SIZES

NEW! SOLEX WHITE LAMP
Gives FULL-BULB BRIGHTNESS
SEE THE DIFFERENCE!
GET A CARTON TODAY

SPECIAL SALE SAWDUST
ONE WEEK ONLY
We Sell Nothing But the Best
100% Fir Headrig Coarse Sawdust

2 UNITS, BLOWER $12.00
4 UNITS, BLOWER $22.00
2 UNITS, BULK ..... $ 6.50

We also have the best in Wood of all types. Inside blocks and slabs . . . ideal for furnace, kitchen stove . . . all hand-picked. 100% FIR.

2 CORDS $10.00
PLANER ENDS, Kiln Dried ..... cord $7.50
DRY CEDAR ..... 2 cords $5.00
(Good for All-Around Use)
Immediate, Courteous Delivery . . . HONEST MEASURE

E 3811 **DHILLON FUEL** B 4622

GET BUSY ON YOUR CHRISTMAS SHOPPING BUDGET

THE STAGE IS SET for the most exciting "show" of the year! Be sure it's just the kind of Christmas your family is expecting . . . with plenty of good eats and gifts for everyone. Now is the time to think about picking up extra cash to help make Christmas merrier! Look through your house and gather up all your unwanted items, and SELL THEM THROUGH THE WANT ADS! Place a "For Sale" ad in the classified columns of this paper, then sit back and wait for the results which will help your family to enjoy the GRAND FINALE of CHRISTMAS!

Your Christmas Budget Booster—a "For Sale" Ad in the Classified Section of

VICTORIA DAILY TIMES

PHONE B 3131

What's New at Eaton's

'Twas just a day or two ago that a small boy stood at the open door of the escalator hoarding on the main floor, and beseeched a busy worker to "Hurry up, please—I want to have a ride."

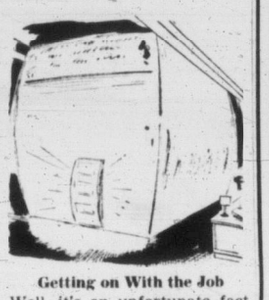

Getting on With the Job

Well, it's an unfortunate fact that he didn't get his ride, but it won't be long now. One of the odd things about escalators is that they resemble icebergs—there's more to them than meets the eye. For four solid months a patient army of workers toiled behind the wallboard partitions, and all they seemed to be doing was wrecking the joint. What industry—what aggressiveness—but oh, what a mess! Mind you, it's hard to chop a hole 12'x42' in a floor without causing a little dust, and when you have to make three of them, it's quite probable that some of the plaster will get cracked as well.

No Room for Error

However, the days of destruction are past, and from here on in things are going ahead faster than you'd believe possible. As you've no doubt noticed, the main body of the escalators is in place—but did you notice that strand of piano wire running right up the middle? Believe it or not that isn't there to sound knocking-off time, nor even to play "Stairway to the Stars"—it's used to make sure that the stairs are lined up properly. The greatest error permissible in getting them up is ⅛" in 36 feet, which doesn't leave much scope for adding the date into the calculations.

Plastering Proceeding

Why small boys should want to be hockey players or firemen is an insoluble puzzle to anyone who has watched a plasterer at work. All that lovely gooey guck to play with—and getting paid for it, too! A small boy would be hard put to it to get the results that a professional plasterer does, though — those sweeping curves, those sharp right-angled corners, those vast unbroken surfaces, smooth as glass, are far from child's play to produce. How the plasterers do it is a complete mystery to the layman—but it gets done, and the handsome appearance of the finished job will owe a lot to their skill.

Non-Stopping Stepping

Ever wondered what gives the "push" to an escalator? 'Way down in the works you'll find the answer — in this case, a number of 10-h.p. electric motors which will run day in and day out to give you smooth, safe and speedy transportation from floor to floor. "No waiting—step right up!" as the old circus barkers used to shout.

Won't be long now!

EATON'S Half-Day Specials

Shop Early to Be Sure of Sharing These Important Savings
Limited Quantities — Clearance Lines

Fabrics for Hallowe'en Costumes

Awning Stripes
For clown and harlequin costumes . . . good quality cotton in bold stripes! 1½-inch stripes of green and white, navy and chartreuse, pink and green, blue and brown, black and yellow. 36 inches wide.
Half-Day Special, yard **67c**

Glazed Cotton
A shiny-finished cotton at a thrifty saving . . . makes up easily into colourful costumes for yourself and the kiddies. Colours include kelly, royal, orange, red, gold-colour, rose, lilac, purple. 27 inches wide.
Half-Day Special, yard **49c**

Fabric Remnants—Clearance Priced
Woollens, rayon and cottons in short but useful lengths for home seamstresses! Priced for quick clearance . . . early-bird shoppers get best fabric and colour choice!
Half-Day Special, yard **25c to 7.47**
EATON'S—Fabrics, Third Floor

Women's Corrective SHOES
Broken lines in smart tie, pump and strap styles . . . all at a price that's scaled to your budget! Choose a pair for your fall wardrobe in blue, black or brown. Leathers include suede, kid and calf . . . all with cuban heels. Sizes 4½ to 10 collectively. **Half-Day Special,** pair **6.95**
EATON'S—Family Shoe Centre, Second Floor

Men's Fur Felt HATS
Grouped to clear! . . . Fur felt hats with rayon linings, leather sweat-bands. In round-brim style, snap-brim style or in off-the-face versions! Smart fall colours include grey, brown, tan and blue grey. Sizes 6¾ to 7⅜. **Half-Day Special,** pair **3.39**
EATON'S—Men's Furnishings, Main Floor

Sterling Silver Thimbles
An outstanding Wednesday feature for the home seamstress . . . thimbles made in England from fine sterling silver! In a choice of sizes . . . all with beautiful hand-engraved designs. Buy several at this low price, for yourself and for small remembrances this Christmas. **Half-Day Special,** each **79c**
EATON'S—Jewellery, Main Floor

Save on Fabrics for the Home

Staple Remnants ½ Price!
½ to 4-yard lengths . . . included are flannelettes, tickings, bleached and unbleached cottons, towellings, plastic plus many other useful yardage lengths at penny-wise prices! Shop early for best choice!
Half-Day Special, each **15c to 1.50**
EATON'S—Staples, Linen and Bedding, Third Floor

Short Drapery Lengths Clearance ½ Price!
Better quality drapery and upholstery fabrics reduced to clear! Included are homespuns, damasks, prints and tapestries . . . in a good colour selection! 1½ to 9½-yard lengths inclusive.
Half-Day Special, ½ price, yard **98c to 3.95**
EATON'S—Draperies, Second Floor, House Furnishings Building

Crystal Glass Mirrors
New beauty for your living room, hall, bedroom or dining room . . . at an economical price! Heavy crystal glass mirror with pie-crust edge . . . generous 20x20-inch size, comes complete with rosette for hanging. **Half-Day Special,** each **3.39**
EATON'S—Pictures, Second Floor, House Furnishings Building

Rexoleum De Luxe Rugs
Discontinued patterns selling far below their regular prices! Feature heavy enamelled surface that's easy to keep clean . . . in a wide assortment of patterns and colours for almost any room in your home. **Half-Day Special,**
Size 7.6x9.0, each **4.83** — Size 9.0x9.0, each **5.83**
Size 9.0x12.0, each **7.83** — Size 9.0x13½, each **8.83**
EATON'S—Floor Coverings, Main Floor, House Furnishings Building

Bargain Basement
Please, No Telephone or Mail Orders

Cushion-Foot Socks
Factory rejects of plain and fancy socks for men . . . featuring a cushion-foot for comfort! Good colour range, sizes 10½ to 11½.
Half-Day Special, pair **39c**

Children's Denims
Plaid lined blue jeans of strong denim reinforced at points of wear! Sizes 3, 4, 6 and 6x.
Half-Day Special, pair **2.79**

Cotton Print
Attractive cotton prints in a wide variety of colours, including some stripes, checks and floral patterns in the group. 36 inches wide.
Half-Day Special, yard **39c**

Men's Sweater Coats
Men's Jumbo sweater coats made from strong cotton yarns. Large shawl collar, button front and two pockets. Dark heather shade, sizes 36 to 44.
Half-Day Special, each **3.98**
EATON'S—Bargain Basement

EATON'S Free Cooking School
Continues Thursday, October 30th and through to Saturday, November 8th. (Wednesday and Sunday excepted).
2 to 4 p.m. Daily
Mrs. Alma Andrews, internationally-known home economist, demonstrates menu excitement with economy. Every guest receives a pamphlet of family recipes.
Daily Prizes . . . 15 Food Baskets
Plus Weekly Grand Prize
This week it is a "Frigidaire" range.
Co-sponsors with EATON'S: Robin Hood Flour Mills; Canada Packers Ltd.; H. J. Heinz Co. of Canada Ltd.; Chris Hansen of Canada Ltd.; Vitone Co. Ltd.
EATON'S—On the Second Floor, House Furnishings Building

Store Hours: 9 a.m. to 5 p.m.
Wednesdays: 9 a.m. to 1 p.m.
T. EATON Co. British Columbia Limited
To Call EATON'S DIAL E 4141

66 Canadian Casualties in Korea

LATE SPORT RACES | **FOUR STAR FINAL** | NEWS FLASHES STOCKS

Variable Cloudiness, Mild Wednesday
Details on Page 5

Victoria Daily Times

The Home Paper
Telephone B 3131
NIGHT
Circulation (to 8 p.m.) - - - - B 3131
Classified (to 8 p.m.) - - - - B 3131
Night Editor (to 11 p.m.) - - B 3135

VOL. 119, No. 255 ★★★★ VICTORIA, B.C., TUESDAY, OCTOBER 28, 1952—22 PAGES PRICE: 7 CENTS SATURDAY, 10 CENTS

Where Saanich Children Perished

Flames which quickly destroyed this home on East Saanich Reservation today snuffed out the lives of two little Indian boys, three-year-old Wallace and one-year-old Edward, sons of Mr. and Mrs. Joseph Thomas. Fire also burned two cars parked near seaside home of Indian family. Parents of victims were digging clams on nearby beach when fire from overheated stove broke out. (Times photo.)

2 SAANICH TOTS DIE WHEN BLAZE DESTROYS HOME

14 Killed, 13 Missing As Canucks Fight Chinese

OTTAWA, Oct. 28 (CP) — The army said today that at least 66 Canadian soldiers were casualties in last week's battle for Little Gibraltar Hill in Korea. All but a handful of one company were casualties.

Fourteen are dead, 13 missing, 30 wounded and nine injured in action. Of these 62 are members of the Royal Canadian Regiment.

The Chinese Communist radio named the company as "Baker" of the R.C.R., which last spring was dispatched to Koje Island to help quell Communist prisoner-of-war riots.

Bill Boss, Canadian Press correspondent in Korea, in a dispatch last Friday mentioned one company as being nicknamed the "Koje Kids."

A company normally has a fighting strength of about 100 officers and men, but seldom goes into action at full strength. The exact number in action was not known here.

Beside the 62 R.C.R.S. the casualties include three members of the Princess Patricia's Canadian Light Infantry and one of the Royal 22nd Regiment.

Two officers were wounded. One is a platoon commander, Lieut. Russell Gardner of Arnprior, Ont. A Reuter's dispatch from Korea said Lieut. Gardner, recent winner of the Military Cross, was wounded three times in the action Oct. 22. He escaped by feigning death.

Lieut. Gardner was previously wounded in action as was the other officer, Lieut. Dennis McKinley Ringland of Vancouver.

In addition, one of the men killed—Pte. William Edwin Bruce of Gladstone, Man., was listed as a previous casualty. Three men received their second wound, while a fourth man, injured in action, was also a second casualty.

Today's list—the army's 148th of the Korean war—brings to 1,197 the total number of casualties so far suffered by Canadian troops in Korean action, including 222 dead, 864 wounded, 27 missing, 83 injured in action and one captured.

The navy has reported three dead and three injured in action.

LITTLE GIBRALTAR CASUALTY LIST

OTTAWA, Oct. 28 (CP) — The army today issued the following casualty list:

KILLED IN ACTION

Allen, James Russell, Pte.; R.C.R.; Iderton, Ont.

Arding, Robert Francis, Pte.; R.C.R.; Toronto.

Bawden, Charles Frederick, Pte.; R.C.R.; Oakland, Ont.

Bruce William Edwin, Pte. (second casualty); R.C.R.; Gladstone, Man.

Countryman, Lloyd Gordon, Pte.; R.C.R.; South Porcupine, Ont.

Dawson, William, Pte.; R.C.R.; Reserve Mines, N.S.

Knight, Edward Joseph Michael, Pte.; R.C.R.; Sarnia, Ont.

McInnis, Angus Weldon, Pte. Toronto; R.C.R.; Glace Bay, N.S.

Morrison, Charles Joseph, Pte., Garson Mine, Ont.; R.C.R.

Rowbotham, Alex, Pte.; R.C.R., Toronto.

Ryan, William Joseph, Cpl.; R.C.R.; Montreal.

Ward, Stanley Arthur, Pte.; R.C.R.; Sackville, N.B.

Whiting, Frederick Joseph, Pte.; R.C.R.; Frederick House, Ont.

DIED OF WOUNDS

Hilton, John Walter, Pte.; R.C.R.; Dartmouth, N.S.

MISSING IN ACTION

Allan, Thomas James Patrick, Pte.; R.C.R.; 6002 Nazarin St., Ville Emard, Montreal.

Anaka, Gregory, Pte.; R.C.R.; Ebenezar, Sask.

Boath, David Hogg, Cpl.; Toronto; R.C.R.

Cranston, James William, Pte.; R.C.R.; Hamilton.

Dawe, Kenneth Herbert, Pts., R.C.R.; Grand Bend, Ont.

Eakins, Robert Thomas, Pte., Toronto; R.C.R.

Griffiths, George Edward, Pte.; R.C.R; Brighton, Ont.

Jollymore, Frederic John, Cpl.; R.C.R.; Toronto.

McInnis, Elmer James, Pte.; London, Ont.; R.C.R.; Cape Breton, N.S.

McKinney, Gerald Allan, L.-Cpl.; R.C.R.; Melita, Man.

Orson, Donald Francis, Pte.; Duart, Ont.; R.C.R.; Ridgetown, Ont.

Poole, James Donald, Pte.; R.C.R.; Montreal.

Watson, Ronald Bruce, Pte.; R.C.R., Toronto.

Among the 30 names listed by the army as being "wounded in action" were those of one Vancouver man and two from the prairies. These were:

Ringland, Dennis McKinley, Lieut. (second wound), Vancouver; R.C.R.

Gant, Glenn Allan, Pte.; R.C.R.; Red Deer, Alta.

Laubmann, Percy, Pte.; P.P. C.L.I.; Pikwitonei, Man.

McCarthy's Smear Speech 'Unconvincing'

Milder Than Expected Says New York Times

NEW YORK, Oct. 28 (CP) —The Times says in an editorial today that Senator Joseph McCarthy's broadcast "effort to link Governor Stevenson with sympathy for Communism was . . . unconvincing."

The Times, which supports Gen. Dwight Eisenhower's Republican candidature but has criticized the general for supporting Republicans such as McCarthy, said: "The junior senator from Wisconsin, who has made his way to national fame and political fortune via the route of wild charges gross distortions and assorted forms of demagoguery, said nothing Monday night to change this estimate of him, although he did couch his nationwide broadcast in milder terms than had been expected."

The newspaper says the speech was not an official expression of the Republican party as such nor was it approved or endorsed by Eisenhower.

The Times in a newspage story said it had received about 200 telephone calls and numerous telegrams within 30 minutes Monday night protesting McCarthy's speech and objecting to the Times' support of Eisenhower.

Professional

VANCOUVER, B.C., Oct. 28 (AP)—Bill Mawhinney, 23, of Vancouver, 1950 Canadian amateur golf champion, said today he has turned professional and will play on the U.S. "gold trail" this winter.

U.S. TO FINGERPRINT CANUCKS UNDER NEW ACT

Canadians visiting south of the border for longer than 30 days will be fingerprinted under the McCarran Act, according ton an announcement by United States Immigration officials in Vancouver, Monday.

The new regulation comes into effect on Dec. 24.

Official announcement came from John P. Boyd of the Immigration and Naturalization Service, whose district includes all B.C. border points. It added that all aliens 18 years or older must also carry at all times a certificate of registration or Alien Registration receipt card while in the U.S.

The McCarran Act has been a hot issue in the U.S. elections. Father of the act, Democratic Sen. Pat McCarran, has broken with President Truman over the security measure and is campaigning for the Republicans.

It is the provisions of the McCarran Act which may be invoked to keep Charlie Chaplin from returning to the U.S. from England.

Overheated Stove Blamed for Tragedy

Two small Indian children died in flames which destroyed their East Saanich Reservation home today.

Victims were three-year-old Edward and one-year-old Wallace, sons of Mr. and Mrs. Joseph Thomas, who were away from the house at the time of the fire, police report.

The tragedy occurred at 10 a.m.

The Thomas home was a frame building near a beach on the waterfront reservation near Sidney.

Parents of the two little boys were digging clams on a sandbar near the house when the fire broke out.

An overheated stove is believed to have started the fire which quickly enveloped the house.

The building was burned to the ground.

Two cars parked near the burning building were badly damaged, one considered a total loss. One car was the property of Mr. Thomas.

SHROUDED BY FOG

Flames were not noticed at first by the father and mother, nor by neighbors, because of a heavy blanket of fog over the area.

When it was discovered, it was too late. The whole building was ablaze.

Alarm was received by Central Saanich volunteer firemen at 10.15 a.m.

When Fire Chief Vic Heal and a crew of fire fighters arrived, it was impossible to get near the house.

"The whole place was gone," said Heal.

The alarm had been relayed to the fire department through the B.C. Electric at Victoria.

A B.C. Electric line maintenance crew spotted the blaze and rang in the alarm to personnel at Victoria headquarters, who relayed it to central Saanich. When the crew spotted the blaze only one wall was left standing.

Police Chief Vernon Lawley said an inquest likely will be held in the death of the youngsters.

Prison Rioters Hold 10 Guards

Food, Water Cut Off in Effort To End Break at Chester, Ill.

CHESTER, Ill., Oct. 28 (AP)—Rioting at Menard State Prison spread today to the psychiatric division, where 550 dangerous mental cases are quartered, but Warden Jerome E. Munie expressed belief the situation would be under control in a short time.

A prison official said 300 psychiatric division prisoners stormed a kitchen to their cellhouse, and that 10 of them armed with butcher knives barricaded themselves inside the kitchen with three guards as hostages.

Meanwhile, 300 other rebellious prisoners held six guards and a prison lieutenant prisoner in one of the prison's four-cell blocks.

Warden Munie, fearful that any open move to put down the rebellion might cost the lives of the hostages, planned to starve the convicts into submission.

All food and water supplies were cut off.

The stone-and-concrete prison was quiet. Only outward sign of the disorders were machine-guns manned at strategic points around the besieged cell block.

The convicts upset the warden's plans to storm the cell block with 60 armed guards shortly after the riot began by threatening to throw the hostages from a 50-foot-high cell tier balcony.

The warden believes the convicts were bent on a mass break when they seized the guards while marching from the mess hall into their cell block.

"We moved too fast for them," Munie said.

Leaders of the outbreak brought Lieut. Loren Stewart, 55-year-old officer in charge of the cell block, down five flights of stairs today so that authorities could see he was unharmed.

"To the best of my knowledge," Munie said, "all of the seven men are alive and unharmed. We are having to take the prisoners' word for it. None of us has seen any of the seven except Lieutenant Stewart.

"The only kind of a deal I would make would be for the inmates to turn the officers over to us. Only then will we feed them."

The warden said he would make no other concessions.

Some 270 prison guards and 70 state policemen, working in shifts, ringed the cell block which is encircled by a prison wall.

They were ordered to "shoot to kill" in the event of an escape effort.

Lyttleton En Route To Troubled Kenya

LONDON, Oct. 28 (Reuters)—Colonial Secretary Oliver Lyttleton left today by jetliner for Kenya where British security forces are working to stamp out a threatened uprising by the anti-white Mau Mau Society.

NAIROBI, Kenya, Oct. 28 (AP) —Anti-white Mau Mau terrorists hacked a European farmer to death Monday night as he sat in the bathtub on his lonely farm 80 miles from Nairobi. His two young native servants also were murdered.

The bodies of the farmer, E. T. N. Bowyer, and the two natives were found in the ransacked house this morning.

Bowyer was the first white settler killed since the government of this British colony proclaimed a state of emergency and launched a troop-backed drive of the Mau Mau a week ago.

Meanwhile, Britain announced the economic punch of its program to stop the terrorism. Governor Sir Evelyn Baring described an intensive development scheme to the new session of the Kenya legislative council.

OVERNIGHT ENTRIES

TANFORAN

FIRST RACE—Six furlongs:

Diddo 113, Peak O'Glory 116, Daily Record 113, Fire Chief 116, Texas Tom Cat 111, Holly Spirits 113, Sister Butch 113, Outa Trouble 112, Flying Hoofs 113, Royal Host 116, Beacon 116, Mad Irish 120, Song Flag 116, Moonstar 113, Prince Ajax 120, Wantago 113

SECOND RACE—Six furlongs:

Conejo Bonita 108, Wrap It Up 108, Bon Ton 112, Friz Liz 107, Zingara 115, Alcat 115, Caltime 112, Sir Achtoi 115, Away Girl 108, Crossed Again 116, Lighted Way 115, Hard Sauce 111, Woodside View 120, First Century 115, Irish Blend 112, Badge's Sin 107

THIRD RACE—Mile and one-sixteenth:

Penny Marie 109, Mi Ilusion II 115, Parlay 114, Specialty 111, Bobsy, Ortello Red 118, King Serajevo 109, Umatilla 118, Mandator 113, Debra Ann 111, Fleet Orphan 111

FOURTH RACE—Mile and 70 yards:

Westies Prince 111, A-Strebor 111, Comparison 116, First Pass 111, Toubo Chilla 114, A-Fairest Queen 108, Stepin Fast 111, Baby Dodger 108, Sonreido 111, Pilot Miss 111, Manor Land 114, A-Entry

FIFTH RACE—Six furlongs:

Take All 103, Irish Phil 106, Lazy Jo 111, A Hobie-B 114, Top Turrett 114, Dina Bam 112, Wire Flash 111, End To End 114, A-Entry

SIXTH RACE—Mile and one-sixteenth:

Broarch 114, Reksab 109, Seashore 111, Yondetega 110, A-Labrax 104, Fullback 118, Panade 107, Ohsodzy 110, Bust Out 115, Californian 107, A-Hellio Sky 104, Sound Off 115, A-Entry

SEVENTH RACE—Six furlongs:

My Vengeance 102, A-El's Marshall 120, Fond Embrace 108, A-La France 114, Shineaway 116, B-Okey Smokey 106, Flower Rings 113, B-Green Lion 111, Ogre 120, A-Entry, B-Entry

EIGHTH RACE—Mile and one-eighth:

Pretty Valley 104, Double Whorl 109, Liberty Lee 111, Clincher 112, Diamond V 118, Zarauz 118, Armelle 115, Fusscat 118, Colonel Dante 112, Top Lieutenant 118, Galadust 110, Alpine Splash 104, Atom Bob 112, Vinair 112, Misty Moon 111, Power Stroke 112

PIMLICO

FIRST RACE—Six furlongs:

Quarter-Master 112, Big Lu 113, Up High 109, Solid Trick 117, Done Es 109, Miss Mellss 116, Persian Road 116, Franc-Tireur 116, Boss Bennie 116, Handy Man 109, Empty Sea 114, Under the Rug 113, Rayclare 116, Cardev 111, Swords Town 116, Big Catch 116

SECOND RACE—Six furlongs:

King Wilson 116, Alluring 113, Tacitus 112, Helen Maisel 112, Byronic 113, Jofield 111, Riddleton 112, Challaguerre 116, Unify 113, Unattached 109, Caveswood 112, Liability 116, Luck Stone 112, Codac 109, The Peer 116, King Bud 111

THIRD RACE—Five one-half furlongs:

Cable Maid 111, Fan Song 109, Cubist 109, Dazzling Miss 112, A-Jacanora 111, Barth's Belle 111, Virginia Oaks 117, Passing Jack 114, A-Shadow Boxer 114, Miss Bobbie 111, Fricasse 109, Ann Bonny 111, B-Moon Love 116, Fiery Phoenix 114, B-Miss Ulrich 111, Moon Mate 111, A-Entry, B-Entry

FOURTH RACE—One mile and three-sixteenths:

Wohneda 108, Glacial Run 122, Trinket Toes 103, Havey B. 111, A-Rough Me 109, Ground Fog 119, A-Flaming Lady 113, Shadow Shot 117, B-Free Press 116, Rejection Slip 119, Hexton 119, C-Milk War 113, B-Happy Victor 116, Thriller 117, Lock Control 111, C-Fenty O. 116, A-Entry, B-Entry, C-Entry

FIFTH RACE—Six furlongs:

A-Lavender Hill 116, Pine Ville 116, B-Innisfree 108, B-Marked Game 111, Pampas Beauty 116, Ocean Breeze 119, A-Fleck 108, Challa Rock 111, Nimble Myth 113, Gold Leaf 116, Kingly 119, Bit o'Whiz 116, A-Entry, B-Entry

SIXTH RACE—Mile and sixteenth:

My Nell 118, Whiffenpoof 112, A-Adopt 112, Sonic 112, Sedgeview 107, Be Gracious 109, A-Palatial App. 115, A-Entry

SEVENTH RACE—Mile and sixteenth:

Full Circle 109, Clink 108, Wheatgerm 108, Resilient 118, Lucky Lick 122, Insomnia 103, Equalizer 108, My Retort 108, Verna Lee 111, Fair Bit 111, Marble Hall 111

EIGHTH RACE—Mile and eighth:

Nereid 113, Reproduction 116, Snowflakes 114, Teddy Powell 114, Hoopdedon't 107, Depal 110, Windsor Knot 113, Swing Mate 107, Bullet Cee 116, Relic Gold 119, Bernrough 110, Privilege 116, Fern Gold 116, Amaru 119, Sevmttvven 116, Trim Bull 116

SELECTIONS

TANFORAN

1—Prince Ajax, Peak O'Glory, Daily Record.
2—Conejo Bonita, Bon Ton, Caltime.
3—Pennie Marie, Bobsy, Ortello Red.
4—Comparison, Strebor, Westies Prince.
5—Irish Phil, Hobie Be, Dina Bam.
6—Reksab, Yondetega, Fullback.
7—Fond Embrace, Shineaway, Okey Smokey.
8—Diamond V., Fusscat, Colonel Dante.
Best Bet—Diamond V.

PIMLICO

1—Miss Mellss, Handy Man, Under the Rug.
2—Unattached, Helen Maisel, Alluring.
3—Jacanora, Dazzling, Mieo Fricasse.
4—Rough Me, Tirnket Toes, Ground Fog.
5—Ocean Breeze, Lavender Hill, Marked Game.
6—Sonic, My Nell, Be Gracious.
7—Wheatgerm, Vucky Lick, My Retort.
8—Fern Gold, Relic Gold, Hoopdedon't.
Best Bet—Rough Me.

RESULTS

TANFORAN

First Race—
Tassel (Rossall) $24.50 $9.10 $4.90
Super Safe (Schein) 4.20 2.80
His Regards (Shoemaker) 2.90
Time, 1.12 3-5.
Second Race—
Sabufly (York) $5.90 $3.50 $2.90
Vex (Ford) 4.90 3.60
Tallon (Shoemaker) 3.70
Time, 1.44 3-5.
Third Race—
Cornerstone (P. Moreno) $3.60 $2.50 $2.20
Great Runner (York) 3.00 2.40
Quick Count (Voyles) 3.10
Time, 1.12 2-5.

PIMLICO

First Race—
Flushed (Balzaretti) $11.40 $4.80 $3.60
Soldier's Son (Ryan) 3.60 3.00
After Bit (Regalbuto) 5.60
Time, 1.13 2-5.
Second Race—
Midst (Sorrentino) $33.20 $18.80 $8.60
New Fashion (Root) 7.80 5.20
Pinocchio (Padgett) 9.40
Time, 1.13 2-5.
Third Race—
Script (Hanford) $11.40 $5.80 $3.40
Diamond Ned (Gall) 4.80 3.20
Jan Peeck (Mitchell) 2.60
Time, 1.49 2-5.
Fourth Race—
Gaelic Gal (Ryan) $44.60 $20.80 $12.80
Foray Vina (Sisto) 14.80 7.40
Pnut Vendor (Combest) 5.80
Time, 1.13 1-5.
Fifth Race—
King Mowlee (Shuk) $12.40 $5.40 $2.60
Rocky Heights (Ryan) 4.40 2.60
Laran (Mitchell) 2.40
Time, 1.46.
Sixth Race—
Penoot (Shuk) $6.30 $3.40 $2.80
Brazen Brat (Ryan) 5.80 3.80
Prop (Combest) 3.80
Time, 1.11 2-5.
Seventh Race—
Son Rock (Combest) $22.80 $11.40 $7.40
Tubulcain (Ryan) 9.80 5.20
Brookhaven (Hanford) 3.60
Time, 1.08 2-5.
Eighth Race—
Barbareba (Ruth) $10.80 $6.20 $4.00
Tinker (Catalano) 12.40 6.20
Music Hoss (Hewitt) 4.80
Time, 1.49 1-5.

Vancouver Stocks Closing Prices

Prices shaded off towards the close of the final session at Vancouver exchange today. Fractional losses were spread over base metal, oil and industrial issues.

In the mines, Quatsino finished at 53½c, Estella 31c, Western Uranium $4.60, Silver Standard 40c, Pacific Nickel 87c.

In the oils York closed at 34c, Del Rio $2.70, off 15; Canadian Atlantic $4.75.

M' Uncle Zeke's a little doubtful about thet new honey liqueur. Says it wouldn't be th' first time th' public's bin stung on liquor.

* * *

Time them presidential candidates git through describin' one another nobody'll want t' vote fer 'em anyways.

* * *

Don't know what Toronto's runnin' fer, but it won't git my vote on a stolen ballot form.

FINAL ★ ★ ★ ★ BULLETINS

Reds Throw Koreans Off Crest

SEOUL, Oct. 29 (Wednesday) (AP)—About 700 Chinese Reds in a surprise attack by moonlight threw South Korean troops off the crest of Sniper Ridge early today.

The Reds struck the central front height Tuesday night without the usual preliminary artillery barrage that would have warned the Korean defenders an attack was coming.

Manitoba Dickering for Shares?

WINNIPEG, Oct. 28 (CP)—The Manitoba government will offer to buy common shares of the Winnipeg Electric Company at about $36.50 each, financial circles reported today.

With 564,989 common shares to be purchased for the cash outlay of the province for the company's hydro-electric assets would be about $20,200,000.

Shares of Winnipeg Electric were active on Canadian stock markets today and closed at $40 on the Toronto Exchange.

Dixie Crosby Reported in Coma

BEVERLY HILLS, Calif., Oct. 28 (AP) — Dixie Crosby, wife of crooner Bing Crosby, was in a critical condition today and has slipped into a coma.

Larry Crosby, Bing's brother, said her condition is so serious that members of her family have been summoned here.